

# DOUGLAS COUNTY JAIL VIDEO SURVEILLANCE CAMERA UPGRADE

1038 Buckeye Road  
Minden, NV 89423

Issued for Bid  
Sept 27, 2021



**PK Electrical, Inc.**  
Engineering · Design · Consulting  
681 Sierra Rose Drive, Suite B  
Reno, NV 89511  
775.826.9010  
4601 DTC Boulevard, Suite 740  
Denver, CO 80237  
720.481.3290  
pklectrical.com

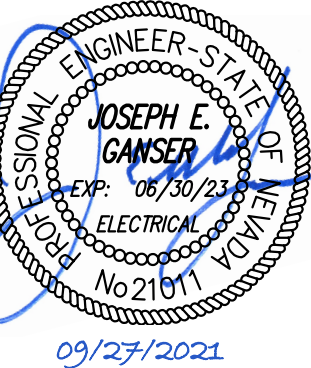

Douglas County JLEC Camera Project  
100% Owner Review  
1594 Esmeralda Ave  
Minden, NV 89423

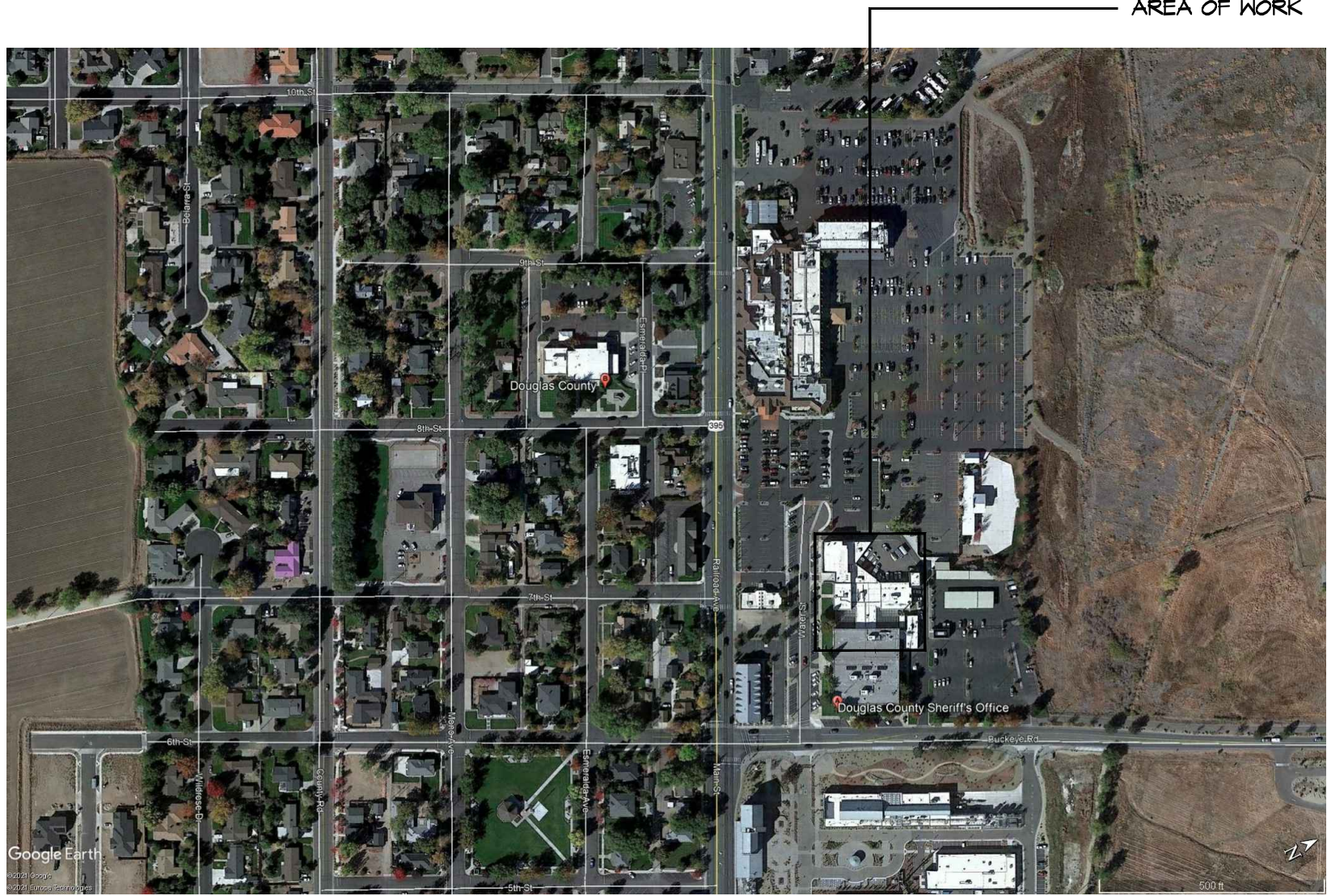
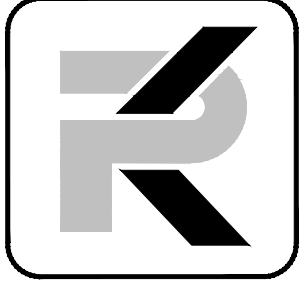
DESIGN CRITERIA	OWNER	DRAWING SCHEDULE																																																														
<div data-bbox="360 1136 885 1271" style="border: 1px solid black; padding: 5px;"> <p>APPLICABLE CODES AND REGULATIONS</p> <p>2018 INTERNATIONAL BUILDING CODE 2018 INTERNATIONAL FIRE CODE 2017 NATIONAL ELECTRIC CODE 2018 INTERNATIONAL ENERGY CONSERVATION CODE CURRENT NORTHERN NEVADA AMENDMENTS</p> </div>	<p>DOUGLAS COUNTY 1594 Esmeralda Avenue Minden, NV 89423</p> <p>Scott McCullough Project Manager Douglas County</p>	<table border="1" data-bbox="2038 1160 2719 1821"> <thead> <tr> <th colspan="2">DRAWING SCHEDULE</th> <th rowspan="2">ISSUED FOR BID SEPT 27, 2021</th> </tr> <tr> <th>SHEET</th> <th>DESCRIPTION</th> </tr> </thead> <tbody> <tr><td>60.1</td><td>COVER SHEET AND DRAWING SCHEDULE</td><td>●</td></tr> <tr><td>T50.1</td><td>VIDEO SURVEILLANCE GENERAL NOTES, LEGEND AND WORK PHASING REQUIREMENTS</td><td>●</td></tr> <tr><td>T50.2</td><td>CAMERA AND EQUIPMENT SCHEDULES</td><td>●</td></tr> <tr><td>T50.3</td><td>VIDEO SURVEILLANCE ONELINE DIAGRAM</td><td>●</td></tr> <tr><td>T50.4</td><td>CAMERA MOUNTING DETAILS</td><td>●</td></tr> <tr><td>T50.5</td><td>ENLARGED TELECOM ROOM AND RACK ELEVATIONS</td><td>●</td></tr> <tr><td>T50.6</td><td>ENLARGED EQUIPMENT ROOM AND RACK ELEVATIONS</td><td>●</td></tr> <tr><td>T50.7</td><td>GROUNDING AND BONDING DETAILS</td><td>●</td></tr> <tr><td>T51.1</td><td>OVERALL 1ST FLOOR PLAN</td><td>●</td></tr> <tr><td>T51.2</td><td>OVERALL 2ND FLOOR PLAN</td><td>●</td></tr> <tr><td>T52.1</td><td>1ST FLOOR CAMERA DEMOLITION PLAN NORTH</td><td>●</td></tr> <tr><td>T52.2</td><td>1ST FLOOR CAMERA DEMOLITION PLAN SOUTH</td><td>●</td></tr> <tr><td>T52.3</td><td>2ND FLOOR CAMERA DEMOLITION PLAN NORTH</td><td>●</td></tr> <tr><td>T52.4</td><td>2ND FLOOR CAMERA DEMOLITION PLAN SOUTH</td><td>●</td></tr> <tr><td>T53.1</td><td>1ST FLOOR CAMERA PLAN NORTH</td><td>●</td></tr> <tr><td>T53.2</td><td>1ST FLOOR CAMERA PLAN SOUTH</td><td>●</td></tr> <tr><td>T53.3</td><td>2ND FLOOR CAMERA PLAN NORTH</td><td>●</td></tr> <tr><td>T53.4</td><td>2ND FLOOR CAMERA PLAN SOUTH</td><td>●</td></tr> <tr><td colspan="2">TOTAL SHEETS IN ISSUE:</td><td>18</td></tr> </tbody> </table>	DRAWING SCHEDULE		ISSUED FOR BID SEPT 27, 2021	SHEET	DESCRIPTION	60.1	COVER SHEET AND DRAWING SCHEDULE	●	T50.1	VIDEO SURVEILLANCE GENERAL NOTES, LEGEND AND WORK PHASING REQUIREMENTS	●	T50.2	CAMERA AND EQUIPMENT SCHEDULES	●	T50.3	VIDEO SURVEILLANCE ONELINE DIAGRAM	●	T50.4	CAMERA MOUNTING DETAILS	●	T50.5	ENLARGED TELECOM ROOM AND RACK ELEVATIONS	●	T50.6	ENLARGED EQUIPMENT ROOM AND RACK ELEVATIONS	●	T50.7	GROUNDING AND BONDING DETAILS	●	T51.1	OVERALL 1ST FLOOR PLAN	●	T51.2	OVERALL 2ND FLOOR PLAN	●	T52.1	1ST FLOOR CAMERA DEMOLITION PLAN NORTH	●	T52.2	1ST FLOOR CAMERA DEMOLITION PLAN SOUTH	●	T52.3	2ND FLOOR CAMERA DEMOLITION PLAN NORTH	●	T52.4	2ND FLOOR CAMERA DEMOLITION PLAN SOUTH	●	T53.1	1ST FLOOR CAMERA PLAN NORTH	●	T53.2	1ST FLOOR CAMERA PLAN SOUTH	●	T53.3	2ND FLOOR CAMERA PLAN NORTH	●	T53.4	2ND FLOOR CAMERA PLAN SOUTH	●	TOTAL SHEETS IN ISSUE:		18
DRAWING SCHEDULE		ISSUED FOR BID SEPT 27, 2021																																																														
SHEET	DESCRIPTION																																																															
60.1	COVER SHEET AND DRAWING SCHEDULE	●																																																														
T50.1	VIDEO SURVEILLANCE GENERAL NOTES, LEGEND AND WORK PHASING REQUIREMENTS	●																																																														
T50.2	CAMERA AND EQUIPMENT SCHEDULES	●																																																														
T50.3	VIDEO SURVEILLANCE ONELINE DIAGRAM	●																																																														
T50.4	CAMERA MOUNTING DETAILS	●																																																														
T50.5	ENLARGED TELECOM ROOM AND RACK ELEVATIONS	●																																																														
T50.6	ENLARGED EQUIPMENT ROOM AND RACK ELEVATIONS	●																																																														
T50.7	GROUNDING AND BONDING DETAILS	●																																																														
T51.1	OVERALL 1ST FLOOR PLAN	●																																																														
T51.2	OVERALL 2ND FLOOR PLAN	●																																																														
T52.1	1ST FLOOR CAMERA DEMOLITION PLAN NORTH	●																																																														
T52.2	1ST FLOOR CAMERA DEMOLITION PLAN SOUTH	●																																																														
T52.3	2ND FLOOR CAMERA DEMOLITION PLAN NORTH	●																																																														
T52.4	2ND FLOOR CAMERA DEMOLITION PLAN SOUTH	●																																																														
T53.1	1ST FLOOR CAMERA PLAN NORTH	●																																																														
T53.2	1ST FLOOR CAMERA PLAN SOUTH	●																																																														
T53.3	2ND FLOOR CAMERA PLAN NORTH	●																																																														
T53.4	2ND FLOOR CAMERA PLAN SOUTH	●																																																														
TOTAL SHEETS IN ISSUE:		18																																																														
<p>SITE MAP</p> 	<p>ELECTRICAL / SECURITY CONSULTANT</p> <div data-bbox="1226 1481 1733 1610" style="border: 1px solid black; padding: 5px;">  <p><b>PK Electrical, Inc.</b> Engineering · Design · Consulting 681 Sierra Rose Drive, Suite B   Reno, NV 89511   775.826.9010 4601 DTC Boulevard, Suite 740   Denver, CO 80237   720.481.3290 pklectrical.com</p> </div>	<p>REVISIONS</p> <hr/> <p>SHEET TITLE</p> <p>COVER SHEET</p> <p>DRAWN: BC CHECKED: JEG DATE: 09/21/21 JOB NUMBER: 21065 PROJECT MGR: BC</p>																																																														

G0.1

**VIDEO SURVEILLANCE SYSTEM GENERAL NOTES**

ITEM	DESCRIPTION
1.	<b>DESCRIPTION OF WORK:</b> INSTALL A COMPLETE AND OPERATIONAL VIDEO SURVEILLANCE SYSTEM INCLUDING CAMERAS, CAMERA MOUNTS, RACEWAY, CABLING, CONTROL ROOM COMPUTERS, CONTROL ROOM MONITORS, LOCKABLE EQUIPMENT CABINET, VIDEO RECORDING SERVERS, NETWORK SWITCHES, UNINTERRUPTIBLE POWER SUPPLIES, SOFTWARE, LICENSING AND SYSTEM CONFIGURATION.
2.	<b>STANDARDS AND CODES:</b> ALL VIDEO SURVEILLANCE WORK SHALL BE INSTALLED IN ACCORDANCE WITH THE NATIONAL ELECTRIC CODE (NEC) AND THE DIVISION 27 AND DIVISION 28 SPECIFICATIONS.
3.	<b>CONTRACTOR LICENSING, CERTIFICATION AND EXPERIENCE:</b> CONTRACTOR INSTALLING THE ACCESS CONTROL SYSTEM SHALL BE A FIRM NORMALLY ENGAGED IN THE INSTALLATION, MAINTENANCE AND SUPPORT OF SECURITY AND VIDEO SURVEILLANCE SYSTEMS.  CONTRACTOR MUST HAVE A MINIMUM OF 5-YEARS EXPERIENCE INSTALLING VIDEO SURVEILLANCE SYSTEMS OF SIMILAR SIZE AND SCOPE.  CONTRACTOR INSTALLING THE SECURITY SYSTEMS SHALL BE AN AVIGILON CERTIFIED PARTNER AND SHALL BE AN AUTHORIZED AVIGILON DEALER.  CONTRACTOR SHALL MAINTAIN A 24/7 CALL CENTER AND SHALL RESPOND WITHIN FOUR (4) BUSINESS HOURS OF RECEIPT OF A SERVICE CALL. CONTRACTOR SHALL PROVIDE ON-SITE RESPONSE TIME OF ONE (1) BUSINESS DAY FOR REPAIR OF CRITICAL SYSTEM ITEMS DURING NORMAL BUSINESS HOURS. THE CONTRACTOR SHALL PROVIDE ALL EQUIPMENT, MATERIALS, TOOLS AND TRAINED PERSONNEL TO PERFORM ALL REPAIRS. SEE SPECIFICATIONS FOR ADDITIONAL CONTRACTOR QUALIFICATION REQUIREMENTS.
4.	<b>GENERAL REQUIREMENTS:</b> INCLUDE ALL LABOR, MATERIALS, EQUIPMENT, TOOLS, TRANSPORTATION, STORAGE COSTS, TRAINING, INSURANCE, TEMPORARY PROTECTION, PERMITS, INSPECTIONS, TAXES AND ALL NECESSARY AND RELATED ITEMS REQUIRED TO PROVIDE A COMPLETE AND OPERATIONAL VIDEO SURVEILLANCE SYSTEM AS SHOWN ON THE DRAWINGS AND DESCRIBED IN THE SPECIFICATIONS.  INFORMATION SHOWN ON THE DRAWINGS IS DIAGRAMMATIC. FIELD VERIFY ALL DIMENSIONS, LOCATIONS, AND LAYOUT. DO NOT SCALE THE PLANS FOR RACEWAY, OUTLET OR EQUIPMENT LOCATIONS.  EXAMINATION OF SITE: BEFORE SUBMITTING A PROPOSAL, THE CONTRACTOR SHALL EXAMINE THE SITE AND BECOME FAMILIAR WITH THE EXISTING CONDITIONS AND LIMITATIONS. NO EXTRAS WILL BE ALLOWED BECAUSE OF THE CONTRACTOR'S MISUNDERSTANDING OF THE AMOUNT OF WORK INVOLVED OR LACK OF KNOWLEDGE OF ANY SITE CONDITIONS WHICH MAY AFFECT THE WORK. ANY APPARENT VARIANCE OF THE DRAWINGS OR SPECIFICATIONS FROM THE EXISTING CONDITIONS AT THE SITE SHALL BE CALLED TO THE ATTENTION OF THE ENGINEER BEFORE SUBMITTING A PROPOSAL.  SUBMITTALS: SUBMIT MANUFACTURER DATA SHEETS FOR ALL EQUIPMENT, CABLING AND SOFTWARE. SUBMIT SHOP DRAWINGS FOR APPROVAL INCLUDING POINT-TO-POINT WIRING AND PANEL BLOCK DIAGRAMS SHOWING ALL DEVICES AND REQUIRED CABLING.  RACEWAY: INSTALL, SUPPORT AND SEISMIC BRACE ALL RACEWAY. THIS INCLUDES BUT IS NOT LIMITED TO ALL CONDUIT, OUTLET BOXES, PULL BOXES, J-HOOKS, SLEEVES, ETC. CONDUIT INSTALLED EXPOSED IN INMATE ACCESSIBLE AREAS SHALL BE RIGID STEEL (RMC OR IMC). PAINT CONDUIT TO MATCH ADJACENT WALL/CEILING SURFACES.  OUTDOOR CONDUIT SHALL BE RIGID STEEL (RMC OR IMC). PAINT CONDUIT TO MATCH ADJACENT WALL/CEILING SURFACES.  UNDERGROUND CONDUIT INSTALLED FROM EXISTING LIGHT POLES TO THE BUILDING SHALL BE SCHEDULE 40 PVC. UNDERGROUND TO ABOVE GRADE CONDUIT TRANSITIONS SHALL BE VINYL COATED RIGID STEEL. CONDUIT ROUTED ON THE EXTERIOR OF THE BUILDING SHALL BE RIGID STEEL. EXTERIOR PULL BOXES SHALL BE NEMA 3R.  INSTALL PULL STRING IN ALL CONDUIT.  INSTALL RACEWAY PERPENDICULAR TO BUILDING GRID LINES UNLESS OTHERWISE NOTED.  RACEWAY SHALL BE INSTALLED SO THAT THE FOLLOWING MINIMUM CLEAR DISTANCES ARE MAINTAINED FROM SOURCES OF ELECTRO-MAGNETIC INTERFERENCE (EMI), 6" CLEAR FROM POWER CABLES, 12" CLEAR FROM FLUORESCENT LIGHTING AND 36" CLEAR FROM TRANSFORMERS AND MOTORS.
5.	<b>CUTTING AND PATCHING:</b> PROVIDE ALL CUTTINGS, PATCHING, CORING AND ASSOCIATED WORK TO COMPLETE THE VIDEO SURVEILLANCE CAMERA MOUNTING AND CABLING PATHWAY SYSTEM.  PROTECT EXISTING FINISHES FROM WATER DAMAGE DURING CORE/CUTTING WORK AND CLEANUP ALL RELATED WATER AND DEBRIS. PATCH ADJACENT WORK DISTURBED BY INSTALLATION OF NEW WORK INCLUDING INSULATION, WALLS AND WALL COVERING, CEILING AND FLOOR COVERING OR OTHER FINISHED SURFACES.
6.	<b>FIRESTOPPING:</b> SEAL ALL PENETRATIONS THROUGH RATED WALLS AND FLOORS WITH UL LISTED FIRE STOPPING ASSEMBLIES. FIRE STOPPING ASSEMBLIES SHALL MEET OR EXCEED THE RATING OF THE WALL OR FLOOR BEING PENETRATED.
7.	<b>GROUNDING AND BONDING:</b> BOND EQUIPMENT CABINETS AND ENCLOSURES TO GROUND BAR IN TELECOM ROOM W/ #2 GREEN INSULATED GROUND CONDUCTOR.
8.	<b>CABLING AND TERMINATIONS:</b> ALL CAT 6 CABLING FROM THE CAMERAS TO THE TELECOM ROOM SHALL BE ROUTED CONCEALED ABOVE ACCESSIBLE CEILING SPACES, WITHIN VERTICAL WALL CHASES OR ROUTED IN CONDUIT. NO EXPOSED CABLING IS PERMITTED.  ALL CABLING SHALL BE PLENUM RATED (CMP).  CABLING ROUTED IN UNDERGROUND OR UNDER SLAB CONDUIT SHALL WATER RESISTANT INDOOR/OUTDOOR RATED (CMR/CMX).  CAT 6 CABLING FOR SURVEILLANCE CAMERAS TO BE INSTALLED, TERMINATED AND TESTED IN ACCORDANCE WITH THE DIV 27 SPECIFS.  NO SPLICES ARE PERMITTED IN ANY CABLING UNLESS EXPLICITLY SHOWN ON THE DRAWINGS. INSTALL CABLE WITH NO VISIBLE DEFECTS INCLUDING KINKS, TWISTS, CUTS, BURNS, ETC. CONTRACTOR SHALL REMOVE AND REPLACE DEFECTIVE CABLES.  THE MAXIMUM CABLE LENGTH BETWEEN THE CAMERA AND THE TERMINATION PATCH PANEL IN THE TELECOM ROOM IS 245 FEET. PROVIDE ETHERNET EXTENDERS IN THE MID-POINT OF THE CABLE WHERE CABLE LENGTHS EXCEED 245 FEET.
9.	<b>CABLE LABELING, TESTING AND CERTIFICATION:</b> LABEL ALL CABLES AT EACH END AND AT PULL BOX LOCATIONS. LABELS SHOULD INDICATE THE TERMINATION LOCATION AT THE OPPOSITE END.  LABEL ALL RACK MOUNTED EQUIPMENT INDICATING ITS FUNCTION.  LABEL ALL EQUIPMENT WITH ETHERNET CONNECTIONS WITH THE IP ADDRESS AND MAC ADDRESS OF THE DEVICE.  TEST AND CERTIFY ALL CABLING. CAT 6 CABLING FOR THE VIDEO SURVEILLANCE CAMERAS SHALL BE TESTED AND CERTIFIED IN ACCORDANCE WITH THE DIVISION 27 SPECIFICATIONS.
10.	<b>SUPERVISION OF WORK:</b> ALL WORK SHALL BE SUPERVISED ON A DAILY BASIS BY A SUPERVISOR HAVING A MINIMUM OF FIVE (5) YEARS EXPERIENCE IN THE INSTALLATION OF COMMERCIAL SECURITY SYSTEMS.
11.	<b>CCTV CAMERAS:</b> AT THE START OF THE PROJECT, PROVIDE A SPREADSHEET TO THE DOUGLAS COUNTY IT DEPARTMENT INDICATING THE CAMERA NUMBER AND HARDWARE MAC ADDRESS SO THAT IP ADDRESSES CAN BE PROVIDED FOR ALL CAMERAS. PROVIDE THE MAC ADDRESS OF SERVER NIC CARD(S) AND POE SWITCH MANAGEMENT PORTS SO THAT IP ADDRESSES CAN BE ASSIGNED.  FURNISH AND INSTALL CCTV CAMERAS AS SHOWN ON THE DRAWINGS AND DESCRIBED IN THE DIVISION 28 SPECIFICATIONS. MOUNT, SECURE, AIM, FOCUS, ADJUST, CONNECT TO THE NETWORK, ASSIGN IP ADDRESSES, TEST, COMMISSION AND DEMONSTRATE ALL CAMERAS. VERIFY MOUNTING, ACCESSIBILITY AND CLEARANCE REQUIREMENTS AT EACH CCTV CAMERA LOCATION. MAKE MINOR ADJUSTMENTS TO CAMERA LOCATIONS TO ACCOMMODATE EXISTING CEILING CONDITIONS AND OVERHEAD CLEARANCES ISSUES INCLUDING LIGHTS, HVAC DUCTS, HVAC REGISTERS, SPRINKLER PIPING, SPRINKLER HEADS, SPEAKERS, EXIT SIGNS, ETC.  DOWNLOAD THE LATEST CAMERA FIRMWARE VERSION FROM THE MANUFACTURER'S WEBSITE AND INSTALL ON ALL CAMERAS.
12.	<b>VIDEO RECORDING SERVERS:</b> PROVIDE, INSTALL AND CONFIGURE VIDEO RECORDING SERVER HARDWARE, WINDOWS SERVER OPERATING SYSTEM SOFTWARE AND AVIGILON VIDEO MANAGEMENT SYSTEM (VMS) SOFTWARE. INSTALL LATEST FIRMWARE UPDATES AND SERVICE PACKS ON ALL SERVERS. INSTALL CAMERA LICENSES ON ALL SERVERS. COORDINATE WINDOWS DOMAIN REQUIREMENTS, SECURITY REQUIREMENTS AND ACCOUNT NAMES/PASSWORD COMPLEXITY WITH DOUGLAS COUNTY IT.
13.	<b>CONTROL ROOM WORKSTATIONS AND MONITORS:</b> PROVIDE, INSTALL AND CONFIGURE CONTROL ROOM WORKSTATIONS AND MONITORS. PROVIDE AND INSTALL MOUNTS FOR CEILING MOUNTED MONITORS. INSTALL AVIGILON CLIENT VIEWING AND MANAGEMENT SOFTWARE ON ALL CONTROL ROOM WORKSTATIONS. COORDINATE WINDOWS DOMAIN REQUIREMENTS, SECURITY REQUIREMENTS AND ACCOUNT NAMES/PASSWORD COMPLEXITY WITH DOUGLAS COUNTY IT.
14.	<b>CLIENT VIEWING WORKSTATIONS:</b> CONFIGURE AVIGILON CLIENT VIEWING SOFTWARE ON QTY (6) DESKTOP COMPUTERS (COMPUTERS PROVIDED AND INSTALLED BY DOUGLAS COUNTY).
15.	<b>VIDEO SURVEILLANCE SYSTEM TESTING AND COMMISSIONING:</b> TEST, COMMISSION AND DEMONSTRATE THE VIDEO SURVEILLANCE CAMERAS AND RELATED VIDEO MANAGEMENT SOFTWARE AT THE COMPLETION OF THE PROJECT. TESTING AND COMMISSIONING INCLUDES BUT IS NOT LIMITED TO THE FOLLOWING: VERIFY CAMERA LICENSES ARE INSTALLED ON THE RECORDING SERVERS, VERIFY CAMERAS ARE MOUNTED PROPERLY AND SECURED, VERIFY CAMERAS HAVE BEEN ASSIGNED A PROPER IP ADDRESS AND ARE COMMUNICATING WITH THE RECORDING SERVERS, VERIFY CAMERAS ARE CONFIGURED TO RECORD TO THE VIDEO RECORDING SERVER, VERIFY FRAME RATES AND COMPRESSION ARE CONFIGURED PER THE SPECIFICATIONS, VERIFY CAMERAS ARE AIMED AND FOCUSED, VERIFY CAMERAS ARE CONFIGURED FOR BOTH DAY AND NIGHT USE, VERIFY CURRENT FIRMWARE IS INSTALLED ON CAMERAS, VERIFY CAMERAS ARE NAMED PROPERLY ON THE SERVERS, VERIFY ALL SOFTWARE AND CAMERAS ARE SECURED WITH USER ACCOUNTS AND PASSWORDS AS REQUIRED BY DOUGLAS COUNTY IT, VERIFY AVIGILON "CLIENT" SOFTWARE HAS BEEN INSTALLED AND CONFIGURED ON ALL WORKSTATIONS.  PROVIDE EIGHT (8) HOURS OF TRAINING TO THE OWNER COVERING THE USE AND OPERATION OF THE CAMERAS, VIDEO MANAGEMENT SERVER SOFTWARE AND CLIENT VIEWING SOFTWARE.  PROVIDE SYSTEM DOCUMENTATION AND O&M MANUALS IN ELECTRONIC PDF FORMAT.
16.	<b>GUARANTEE:</b> THE COMPLETE VIDEO SURVEILLANCE SYSTEM INCLUDING CAMERAS, CABLING, SERVERS, NETWORK SWITCHES AND PROGRAMMING SHALL BE GUARANTEED TO BE FREE FROM DEFECTS IN WORKMANSHIP AND MATERIALS FOR A MINIMUM PERIOD OF ONE (1) YEAR FROM DATE OF SUBSTANTIAL COMPLETION. PROMPTLY REMEDY SUCH DEFECTS AND ANY SUBSEQUENT DAMAGE CAUSED BY THE DEFECTS OR REPAIR THEREOF AT NO EXPENSE TO THE OWNER. SEE INDIVIDUAL SPECIFICATION SECTIONS FOR ADDITIONAL AND/OR EXTENDED WARRANTY REQUIREMENTS.
17.	<b>SUBSTANTIAL COMPLETION :</b> THE FOLLOWING ARE PREREQUISITES FOR SUBSTANTIAL COMPLETION OF THE VIDEO SURVEILLANCE SYSTEM. ALL WORK COMPLETED IN ACCORDANCE WITH THE DRAWINGS AND SPECIFICATIONS, SYSTEM PROGRAMMING COMPLETED, TESTING AND COMMISSIONING COMPLETED, PUNCH LIST ITEMS COMPLETED AND SIGNED OFF, SYSTEM DEMONSTRATION AND OWNER TRAINING COMPLETED, AS-BUILT DRAWINGS SUBMITTED, MANUFACTURER'S OPERATION AND MAINTENANCE MANUALS SUBMITTED, MANUFACTURER'S WARRANTY AND CONTRACTOR'S GUARANTEE SUBMITTED, EXTRA STOCK ITEMS TURNED OVER TO THE OWNER.

**RACEWAY LEGEND**

SYMBOL	DESCRIPTION
—	CONDUIT, SIZE AS INDICATED ON DRAWINGS
----	CONDUIT UNDERGROUND OR IN SLAB
—	CONDUIT STUB OUT WITH BUSHING.
— —	HORIZONTAL OR VERTICAL SLEEVE WITH BUSHINGS.
— — —	CONDUIT UP OR DOWN.
— J — J —	J-HOOKS (WHERE SPECIFIC ROUTING REQUIRED)
— — —	CABLE TRAY OR LADDER RACK, SIZE INDICATED ON DWGS
— — —	WIRE BASKET TRAY, SIZE INDICATED ON DWGS.
— — —	VERTICAL LADDER RACK.
○	CONDUIT OR SLEEVE STUB UP.

**ELECTRICAL LEGEND**

—	PANELBOARD: SURFACE MOUNTED
⊕	SINGLE RECEPTACLE: 20A, 125V, NEMA 5-20, #12 AFF (UNO)
Ⓢ	SHEET NOTE DESIGNATION
Δ	REVISION DELTA: NUMBER REPRESENTS REVISION
—	BRANCH CIRCUIT (WHEN TIC MARKS ARE NOT SHOWN) = (1) PHASE, (1) NEUTRAL AND (1) GROUNDING CONDUCTOR. #12 CU CONDUCTORS UNLESS NOTED OTHERWISE (UNO)
—	HOMERUN TO PANELBOARD OR DEVICE, #12 CU UNO
HA-(1,3,5,N)G	HOMERUN CIRCUIT DESIGNATION
—	GROUNDING CONDUCTOR
—	NEUTRAL CONDUCTOR (N=1, 2N=2 NEUTRALS, 3N=3 NEUTRALS)
—	PHASE CONDUCTOR(S)
—	PANELBOARD DESIGNATION
HA-(1,3,5)G	HOMERUN CIRCUIT DESIGNATION (3 PHASE CIRCUIT SHOWN)
—	GROUNDING CONDUCTOR
—	PHASE CONDUCTOR(S)
—	PANELBOARD DESIGNATION

**CCTV SYSTEM LEGEND**

SYMBOL	DESCRIPTION
Ⓢ	FIXED DOME CAMERA.
Ⓢ	CEILING CORNER MOUNT ANTI-LIGATURE CAMERA.
Ⓢ	4-WAY MULTI-SENSOR DOME CAMERA.
Ⓢ	3-WAY MULTI-SENSOR DOME CAMERA.
Ⓢ	ELEVATED BODY TEMPERATURE DETECTION BULLET CAM.
Ⓢ	CEILING MOUNTED MICROPHONE WITH LINE AUDIO PIGTAIL TO CAMERA 3.5 MM JACK.
NRK	NETWORK VIDEO RECORDER (RACK MOUNTED).
SWTCH	24-PORT POE+ SWITCH (RACK MOUNTED).
48-PT	48-PORT CAT 6 PATCH PANEL (RACK MOUNTED).
FPD	FLAT PANEL DISPLAY.
VVWS	VIDEO VIEWING WORKSTATION WITH QTY (2) CONNECTED FLAT PANEL DISPLAYS.
UPS	UNINTERRUPTIBLE POWER SUPPLY.
▽	TELECOM OUTLET WITH CAT 6 NETWORK DROPS. SEE PLANS FOR QTY OF CAT 6 CABLE DROPS AT EACH OUTLET.
TGB	2" HIGH X 12" WIDE X 1/4" THICK WALL MOUNTED COPPER BUS BAR WITH INSULATED STANDOFFS.

**VIDEO INTERCOM LEGEND**

SYMBOL	DESCRIPTION
Ⓢ	PEDESTAL MOUNTED VIDEO INTERCOM WITH RAIN HOOD.
Ⓢ	DESK MOUNTED VIDEO INTERCOM MASTER STATION WITH DOOR RELEASE PUSH BUTTON.
Ⓢ	RELAY MODULE WITH OUTPUTS TO EXISTING DOOR ACCESS CONTROL SYSTEM.
Ⓢ	120VAC TO 24VDC POWER SUPPLY.

**PROJECT PHASING REQUIREMENTS**

ITEM	DESCRIPTION
1.	THE EXISTING CAMERA SYSTEM MUST REMAIN OPERATIONAL UNTIL THE NEW CAMERA SYSTEM IS INSTALLED AND FULLY OPERATIONAL.
2.	PROVIDE ALL MATERIAL AND EQUIPMENT SUBMITTALS FOR REVIEW AND APPROVAL. PROCURE ALL APPROVED MATERIALS AND EQUIPMENT.
3.	OBTAIN IP ADDRESS SCHEME FOR ALL VIDEO SURVEILLANCE CAMERAS, RECORDING SERVERS, CLIENT VIEWING WORKSTATIONS AND NETWORK SWITCHES FROM DOUGLAS COUNTY IT STAFF. ASSIGN IP ADDRESSES TO ALL DEVICES AND EQUIPMENT.
4.	CORE CONCRETE AND CMU WALLS AS NECESSARY FOR CABLE ROUTING.
5.	INSTALL CONDUIT PATHWAY BETWEEN EQUIPMENT CABINET LOCATED IN PROPERTY STORAGE ROOM B44 AND TELECOM ROOM E15.
6.	INSTALL J-HOOK PATHWAYS IN ACCESSIBLE CEILING SPACES FOR CAT 6 CABLING. INSTALL CONDUIT PATHWAY TO CAMERA LOCATIONS WHERE REQUIRED.
7.	INSTALL NEW DEDICATED 20A ELECTRICAL OUTLETS AND WALL MOUNTED COPPER BUS BAR IN PROPERTY STORAGE ROOM B44.
8.	INSTALL AND ANCHOR NEW HEAD-END EQUIPMENT CABINET IN PROPERTY STORAGE ROOM B44. CUT EXISTING 2-LEVEL PIPE SUPPORTS IN PROPERTY STORAGE ROOM TO ACCOMMODATE CABINET MOUNTING LOCATION. INSTALL CAT 6 PATCH PANELS IN CABINET.
9.	CUT-IN NEW 24" X 24" DETENTION GRADE AIR LOUVER IN EXISTING PROPERTY STORAGE ROOM B44 DOOR.
10.	INSTALL CAT 6 CABLING FROM NEW CAMERA LOCATIONS, CONTROL ROOM, CAMERA VIEWING WORKSTATION LOCATIONS AND TELECOM ROOM E15 TO PROPERTY STORAGE ROOM B44. TERMINATE AND TEST CABLING.
11.	INSTALL AND CONFIGURE RACK MOUNTED HEAD-END VIDEO SURVEILLANCE EQUIPMENT INCLUDING 24-PORT POE+ NETWORK SWITCHES, NETWORK VIDEO RECORDERS (NVR'S) AND UPS'S. INSTALL NETWORK SWITCH STACKING CABLES BETWEEN SWITCHES. CONNECT SWITCHES TO DOUGLAS COUNTY'S EXISTING NETWORK AS DIRECTED BY OWNER'S IT STAFF. INSTALL CAMERA LICENSES ON SERVERS.
12.	INSTALL AND MOUNT ALL NEW CAMERAS. CONNECT CAMERAS TO THE NETWORK SWITCHES. AIM, FOCUS AND ADJUST NEW CAMERAS.
13.	CONFIGURE VIDEO ANALYTICS ON CAMERAS AS REQUIRED BY THE SPECIFICATIONS.
14.	INSTALL CAMERA VIDEO VIEWING WORKSTATIONS IN THE CONTROL ROOM AND CONNECT TO THE NETWORK. CONFIGURE WORKSTATIONS TO VIEW VIDEO.
15.	REMOVE EXISTING CEILING MOUNTED CONTROL ROOM MONITORS AND REPLACE WITH NEW CEILING MOUNTED MONITORS. CONNECT NEW MONITORS TO CONTROL ROOM VIDEO VIEWING WORKSTATIONS WITH HDMI/DISPLAY PORT CABLES.
16.	CONFIGURE CLIENT CAMERA VIEWING SOFTWARE ON QTY (6) EXISTING DESKTOP COMPUTERS AS DIRECTED BY THE OWNER.
17.	SAWCUT AND INSTALL REINFORCED CONCRETE PAD FOR INTERCOM PEDESTAL AT VEHICLE SALLY PORT ENTRY DRIVEWAY. INSTALL TUBE STEEL MOUNTING PEDESTAL AND VIDEO INTERCOM STATION AND CONNECT TO MASTER STATION IN CONTROL ROOM. CONNECT VIDEO INTERCOM OUTPUT RELAYS TO THE EXISTING ACCESS CONTROL SYSTEM IN TELECOM ROOM E15. CONFIGURE DOOR RELEASE PUSH BUTTON ON VIDEO INTERCOM MASTER STATION SYSTEM TO OPEN VEHICLE SALLY PORT ROLL-UP DOOR.
18.	TEST AND COMMISSION THE ENTIRE VIDEO SURVEILLANCE SYSTEM AND VIDEO INTERCOM SYSTEM. PROVIDE EIGHT (8) HOURS OF TRAINING TO THE OWNER ON THE OPERATION AND MAINTENANCE OF THE SYSTEM.
19.	DEMO EXISTING CAMERA SYSTEM IN ITS ENTIRETY INCLUDING CAMERAS, CAMERA SUPPORTS, CABLING, EQUIPMENT AND EQUIPMENT MOUNTING CABINET, PATCH HOLES IN WALLS AND CEILINGS AT REMOVED CAMERA LOCATIONS. PROVIDE BLANK COVER PLATES OVER ABANDONED J-BOXES AND OUTLET BOXES.
20.	TURN OVER EXTRA STOCK CAMERAS TO THE OWNER.
21.	PROVIDE OVERALL (1) YEAR WARRANTY FOR THE COMPLETE SYSTEM AND INSTALLATION.
22.	PROVIDE FIFTEEN (15) YEAR WARRANTY FOR THE CAT 6 CABLING SYSTEM.
23.	PROVIDE (5) YEAR ONSITE WARRANTY FOR THE NVR'S AND CONTROL ROOM VIDEO VIEWING WORKSTATIONS.
24.	PROVIDE (3) YEAR WARRANTY FOR ALL CAMERAS.
25.	PROVIDE (3) YEAR WARRANTY FOR NETWORK SWITCHES.
26.	PROVIDE (5) YEAR SOFTWARE AND SUPPORT AGREEMENT (SMART SOFTWARE ASSURANCE) FROM AVIGILON.

**ABBREVIATIONS**

AFF	ABOVE FINISH FLOOR
AV	AUDIO / VISUAL
AWG	AMERICAN WIRE GAUGE
DEMARC	DEMARICATION POINT
DIA	DIAMETER
FBO	FURNISHED BY OTHERS
(E)	EXISTING
EACH	EACH
EIA	ELECTRONICS INDUSTRIES ALLIANCE
EMT	ELECTRICAL METALLIC TUBING
EQ	EQUAL
FBO	FURNISHED BY OTHERS
FPD	FLAT PANEL DISPLAY
GRND	GROUND
HC	HORIZONTAL CROSS-CONNECT
IC	INTERMEDIATE CROSS-CONNECT
ID	INSIDE DIAMETER
IDC	INSULATION DISPLACEMENT CONNECTOR
IDF	INTERMEDIATE DISTRIBUTION FRAME
LAN	LOCAL AREA NETWORK
MC	MAIN CROSS-CONNECT
MDF	MAIN DISTRIBUTION FRAME
NTS	NOT TO SCALE
OC	ON CENTER
OD	OUTSIDE DIAMETER
OFE	OWNER FURNISHED EQUIPMENT
OSP	OUTSIDE PLANT
PVC	POLYVINYLCHLORIDE
TR	TELECOMMUNICATIONS ROOM
TGB	TELECOMMUNICATIONS GROUNDING BUSBAR
TIA	TELECOMMUNICATIONS INDUSTRY ASSOCIATION
TMGB	TELECOMMUNICATIONS MAIN GROUNDING BUSBAR
TYP	TYPICAL
UNO	UNLESS OTHERWISE NOTED
UTP	UNSHIELDED TWISTED PAIR

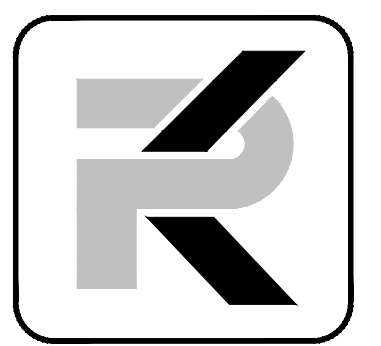

**PK Electrical, Inc.**  
Engineering - Design - Consulting  
681 Sierra Rose Drive, Suite B  
Reno, NV 89511  
775.826.9010  
4601 DTC Boulevard, Suite 740  
Denver, CO 80237  
720.481.3790  
pk electrical.com

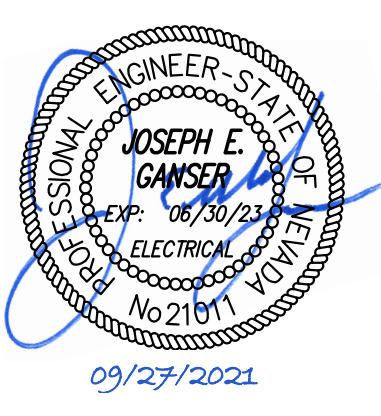

09/27/2021

**Douglas County JLEC Camera Project**  
**100% Owner Review**  
 1594 Esmeralda Ave  
 Minden, NV 89423

**REVISIONS**

NO.	DESCRIPTION

**SHEET TITLE**

VIDEO SURVEILLANCE SYSTEM GENERAL NOTES, LEGEND AND WORK SEQUENCE

DRAWN:	BC
CHECKED:	JEG
DATE:	09/27/21
JOB NUMBER:	21065
PROJECT MGR:	BC

**TS0.1**

VIDEO SURVEILLANCE CAMERA SCHEDULE																											
CAM NO	LOCATION	CAMERA TYPE	INDOOR / OUTDOOR	MP	IR	POE	DOVE COVER	CLG MFC	MFG	CAMERA PART #	DOVE COVER	MOUNT PART NUMBER	IR RING	POE+ INJECTOR	CEILING MICROPHONE	CAMERA COVER	SOFTWARE MAINTENANCE AGREEMENT	MOUNTING SURFACE	MOUNT TYPE	MOUNTING SURFACE	MOUNTING SURFACE	NOTES					
1	NORTHWEST PARKING LOT	FIXED DOME	OUTDOOR	8	-	15W POE	CLEAR	-	AVIGILON	8.0C-HSA-DP1	HA-0P-CLER1	HA-MT-WALL1	-	-	-	-	ACC-ENT	ACC-ENT-SMART-SYR	CEILING	GOOSENECK	SPLIT FACE CMU BLOCK	-					
2	VEHICLE SALLY PORT	FIXED DOME	INDOOR	4	-	15W POE	SMOKED	-	AVIGILON	4.0C-HSA-D1	HA-0D-SMOK1	-	-	-	-	-	ACC-ENT	ACC-ENT-SMART-SYR	CEILING	SURFACE	TBAR	-					
3	VEHICLE SALLY PORT EXT	4-SENSOR FIXED DOME	OUTDOOR	4 x 3	YES	60W POE++	CLEAR	-	AVIGILON	12C-HA-4MH-360	HA-MH-DO-COVR1	-	HA-MH-AD-IRL1	POE-IN2-60W-NA	-	-	ACC-ENT	ACC-ENT-SMART-SYR	CEILING	SURFACE	PLASTER	-					
4	NORTH ENTRY	FIXED DOME	OUTDOOR	2	-	15W POE	CLEAR	-	AVIGILON	2.0C-HSA-D1-R	HA-0P-CLER1	-	-	-	-	-	ACC-ENT	ACC-ENT-SMART-SYR	CEILING	SURFACE	PLASTER	-					
5	NORTHEAST PARKING LOT	4-SENSOR FIXED DOME	OUTDOOR	4 x 3	YES	60W POE++	CLEAR	-	AVIGILON	12C-HA-4MH-360	HA-MH-DO-COVR1	-	HA-MH-AD-IRL1	POE-IN2-60W-NA	-	-	ACC-ENT	ACC-ENT-SMART-SYR	CEILING	SURFACE	PLASTER	-					
6	WEIGHT ROOM	FIXED DOME	INDOOR	2	-	15W POE	SMOKED	-	AVIGILON	2.0C-HSA-D1	HA-0D-SMOK1	-	-	-	-	-	ACC-ENT	ACC-ENT-SMART-SYR	CEILING	SURFACE	PLASTER	-					
7	ARMORY	FIXED DOME	INDOOR	2	-	15W POE	SMOKED	-	AVIGILON	2.0C-HSA-D1	HA-0D-SMOK1	-	-	-	-	-	ACC-ENT	ACC-ENT-SMART-SYR	CEILING	SURFACE	TBAR	-					
8	WEST SALLY PORT	FIXED DOME	INDOOR	2	-	15W POE	SMOKED	-	AVIGILON	2.0C-HSA-D1	HA-0D-SMOK1	-	-	-	-	-	ACC-ENT	ACC-ENT-SMART-SYR	CEILING	SURFACE	PLASTER	-					
9	HOLDING CELL #1	CORNER ANTI-LIGATURE	INDOOR	3	YES	15W POE	-	-	AVIGILON	3.0C-HSA-CR-IR-SS	-	-	-	-	-	-	ACC-ENT	ACC-ENT-SMART-SYR	CORNER	SURFACE	CEILING	-					
10	PROCESSING	FIXED DOME	INDOOR	2	-	15W POE	SMOKED	YES	AVIGILON	2.0C-HSA-D1	HA-0D-SMOK1	-	-	-	ACC-MC + CMAC-AV101	-	ACC-ENT	ACC-ENT-SMART-SYR	CEILING	SURFACE	PLASTER	-					
11	VEHICLE SALLY PORT	FIXED DOME	INDOOR	4	-	15W POE	SMOKED	-	AVIGILON	4.0C-HSA-D1	HA-0D-SMOK1	-	-	-	-	-	ACC-ENT	ACC-ENT-SMART-SYR	CEILING	SURFACE	TBAR	-					
12	NORTHWEST PARKING LOT	FIXED DOME	OUTDOOR	8	-	15W POE	CLEAR	-	AVIGILON	8.0C-HSA-DP1	HA-0P-CLER1	-	-	-	-	-	ACC-ENT	ACC-ENT-SMART-SYR	WALL	GOOSENECK	SPLIT FACE CMU BLOCK	-					
13	VEHICLE SALLY PORT DRIVEWAY	4-SENSOR FIXED DOME	OUTDOOR	4 x 3	YES	60W POE++	CLEAR	-	AVIGILON	12C-HA-4MH-360	HA-MH-DO-COVR1	-	HA-MH-AD-IRL1	POE-IN2-60W-NA	-	-	ACC-ENT	ACC-ENT-SMART-SYR	CEILING	POLE MOUNT	STEEL LIGHT POLE	-					
14	VEHICLE SALLY PORT DRIVEWAY	FIXED DOME	OUTDOOR	2	YES	15W POE	CLEAR	-	AVIGILON	2.0C-HSA-D1-R	HA-0D-CLER1	-	-	-	-	-	ACC-ENT	ACC-ENT-SMART-SYR	CEILING	SURFACE	PLASTER	-					
15	VEHICLE SALLY PORT DRIVEWAY	FIXED DOME	OUTDOOR	2	YES	15W POE	CLEAR	-	AVIGILON	2.0C-HSA-D1-R	HA-0D-CLER1	-	-	-	-	-	ACC-ENT	ACC-ENT-SMART-SYR	CEILING	SURFACE	PLASTER	-					
16	MED ROOM	FIXED DOME	INDOOR	2	-	15W POE	SMOKED	-	AVIGILON	2.0C-HSA-D1	HA-0D-SMOK1	-	-	-	-	-	ACC-ENT	ACC-ENT-SMART-SYR	CEILING	SURFACE	PLASTER	-					
17	DEPUTY WORK AREA	FIXED DOME	INDOOR	2	-	15W POE	SMOKED	-	AVIGILON	2.0C-HSA-D1	HA-0D-SMOK1	-	-	-	-	-	ACC-ENT	ACC-ENT-SMART-SYR	CEILING	SURFACE	PLASTER	-					
18	HOLDING CELL #2	CORNER ANTI-LIGATURE	INDOOR	3	YES	15W POE	-	-	AVIGILON	3.0C-HSA-CR-IR-SS	-	-	-	-	-	-	ACC-ENT	ACC-ENT-SMART-SYR	CORNER	SURFACE	PLASTER CLG / CMU WALL	-					
19	HOLDING CELL #3	CORNER ANTI-LIGATURE	INDOOR	3	YES	15W POE	-	-	AVIGILON	3.0C-HSA-CR-IR-SS	-	-	-	-	-	-	ACC-ENT	ACC-ENT-SMART-SYR	CORNER	SURFACE	PLASTER CLG / CMU WALL	-					
20	HOLDING CELL #4	CORNER ANTI-LIGATURE	INDOOR	3	YES	15W POE	-	-	AVIGILON	3.0C-HSA-CR-IR-SS	-	-	-	-	-	-	ACC-ENT	ACC-ENT-SMART-SYR	CORNER	SURFACE	PLASTER CLG / CMU WALL	-					
21	HOLDING CELL #5	CORNER ANTI-LIGATURE	INDOOR	3	YES	15W POE	-	-	AVIGILON	3.0C-HSA-CR-IR-SS	-	-	-	-	-	-	ACC-ENT	ACC-ENT-SMART-SYR	CORNER	SURFACE	PLASTER CLG / CMU WALL	-					
22	HOLDING CELL #6	CORNER ANTI-LIGATURE	INDOOR	3	YES	15W POE	-	-	AVIGILON	3.0C-HSA-CR-IR-SS	-	-	-	-	-	-	ACC-ENT	ACC-ENT-SMART-SYR	CORNER	SURFACE	PLASTER CLG / CMU WALL	-					
23	HOLDING CELL #7	CORNER ANTI-LIGATURE	INDOOR	3	YES	15W POE	-	-	AVIGILON	3.0C-HSA-CR-IR-SS	-	-	-	-	-	-	ACC-ENT	ACC-ENT-SMART-SYR	CORNER	SURFACE	PLASTER CLG / CMU WALL	-					
24	HOLDING CELL #8	CORNER ANTI-LIGATURE	INDOOR	3	YES	15W POE	-	-	AVIGILON	3.0C-HSA-CR-IR-SS	-	-	-	-	-	-	ACC-ENT	ACC-ENT-SMART-SYR	CORNER	SURFACE	PLASTER CLG / CMU WALL	-					
25	DEPUTY WORK AREA	FIXED DOME	INDOOR	2	-	15W POE	SMOKED	-	AVIGILON	2.0C-HSA-D1	HA-0D-SMOK1	-	-	-	-	-	ACC-ENT	ACC-ENT-SMART-SYR	CEILING	SURFACE	PLASTER	-					
26	HOLDING CELL	CORNER ANTI-LIGATURE	INDOOR	3	YES	15W POE	-	-	AVIGILON	3.0C-HSA-CR-IR-SS	-	-	-	-	-	-	ACC-ENT	ACC-ENT-SMART-SYR	CORNER	SURFACE	PLASTER CLG / CMU WALL	-					
27	HOLDING CELL	CORNER ANTI-LIGATURE	INDOOR	3	YES	15W POE	-	-	AVIGILON	3.0C-HSA-CR-IR-SS	-	-	-	-	-	-	ACC-ENT	ACC-ENT-SMART-SYR	CORNER	SURFACE	PLASTER CLG / CMU WALL	-					
28	HOLDING CELL	CORNER ANTI-LIGATURE	INDOOR	3	YES	15W POE	-	-	AVIGILON	3.0C-HSA-CR-IR-SS	-	-	-	-	-	-	ACC-ENT	ACC-ENT-SMART-SYR	CORNER	SURFACE	PLASTER CLG / CMU WALL	-					
29	HOLDING CELL	CORNER ANTI-LIGATURE	INDOOR	3	YES	15W POE	-	-	AVIGILON	3.0C-HSA-CR-IR-SS	-	-	-	-	-	-	ACC-ENT	ACC-ENT-SMART-SYR	CORNER	SURFACE	PLASTER CLG / CMU WALL	-					
30	E-CELL BLOCK - DAY RM B49	FIXED DOME	INDOOR	4	-	15W POE	SMOKED	-	AVIGILON	4.0C-HSA-D1	HA-0D-SMOK1	-	-	-	-	-	ACC-ENT	ACC-ENT-SMART-SYR	WALL	SURFACE	CMU BLOCK	-					
31	PROPERTY STORAGE	FIXED DOME	INDOOR	2	-	15W POE	SMOKED	-	AVIGILON	2.0C-HSA-D1	HA-0D-SMOK1	-	-	-	-	-	ACC-ENT	ACC-ENT-SMART-SYR	CEILING	SURFACE	PLASTER	-					
32	E-CELL BLOCK - DAY RM B49	FIXED DOME	INDOOR	4	-	15W POE	SMOKED	-	AVIGILON	4.0C-HSA-D1	HA-0D-SMOK1	-	-	-	-	-	ACC-ENT	ACC-ENT-SMART-SYR	WALL	SURFACE	CMU BLOCK	-					
33	WOMEN'S WASH CORRIDOR B49	FIXED DOME	INDOOR	4	-	15W POE	SMOKED	-	AVIGILON	4.0C-HSA-D1	HA-0D-SMOK1	-	-	-	-	-	ACC-ENT	ACC-ENT-SMART-SYR	CEILING	SURFACE	PLASTER	-					
34	F-CELL BLOCK - DAY RM B55	FIXED DOME	INDOOR	4	-	15W POE	SMOKED	-	AVIGILON	4.0C-HSA-D1	HA-0D-SMOK1	-	-	-	-	-	ACC-ENT	ACC-ENT-SMART-SYR	WALL	SURFACE	CMU BLOCK	-					
35	OUTSIDE CONTROL ROOM	3-SENSOR FIXED DOME	INDOOR	3x3	-	30W POE+	SMOKED	-	AVIGILON	9C-HA-3MH-180	HA-MH-DO-COVR1-SMOK1	-	-	-	-	-	ACC-ENT	ACC-ENT-SMART-SYR	CEILING	SURFACE	PLASTER	-					
36	OUTSIDE CONTROL ROOM	3-SENSOR FIXED DOME	INDOOR	3x3	-	30W POE+	SMOKED	-	AVIGILON	9C-HA-3MH-180	HA-MH-DO-COVR1-SMOK1	-	-	-	-	-	ACC-ENT	ACC-ENT-SMART-SYR	CEILING	SURFACE	PLASTER	-					
37	HOLDING CELL	CORNER ANTI-LIGATURE	INDOOR	3	YES	15W POE	-	-	AVIGILON	3.0C-HSA-CR-IR-SS	-	-	-	-	-	-	ACC-ENT	ACC-ENT-SMART-SYR	CORNER	SURFACE	PLASTER CLG / CMU WALL	-					
38	HOLDING CELL	CORNER ANTI-LIGATURE	INDOOR	3	YES	15W POE	-	-	AVIGILON	3.0C-HSA-CR-IR-SS	-	-	-	-	-	-	ACC-ENT	ACC-ENT-SMART-SYR	CORNER	SURFACE	PLASTER CLG / CMU WALL	-					
39	HOLDING CELL	CORNER ANTI-LIGATURE	INDOOR	3	YES	15W POE	-	-	AVIGILON	3.0C-HSA-CR-IR-SS	-	-	-	-	-	-	ACC-ENT	ACC-ENT-SMART-SYR	CORNER	SURFACE	PLASTER CLG / CMU WALL	-					
40	HOLDING CELL	CORNER ANTI-LIGATURE	INDOOR	3	YES	15W POE	-	-	AVIGILON	3.0C-HSA-CR-IR-SS	-	-	-	-	-	-	ACC-ENT	ACC-ENT-SMART-SYR	CORNER	SURFACE	PLASTER CLG / CMU WALL	-					
41	CORNER ANTI-LIGATURE	INDOOR	3	YES	15W POE	-	-	-	AVIGILON	3.0C-HSA-CR-IR-SS	-	-	-	-	-	-	ACC-ENT	ACC-ENT-SMART-SYR	CORNER	SURFACE	PLASTER CLG / CMU WALL	-					
42	HOLDING CELL	CORNER ANTI-LIGATURE	INDOOR	3	YES	15W POE	-	-	AVIGILON	3.0C-HSA-CR-IR-SS	-	-	-	-	-	-	ACC-ENT	ACC-ENT-SMART-SYR	CORNER	SURFACE	PLASTER CLG / CMU WALL	-					
43	HOLDING CELL	CORNER ANTI-LIGATURE	INDOOR	3	YES	15W POE	-	-	AVIGILON	3.0C-HSA-CR-IR-SS	-	-	-	-	-	-	ACC-ENT	ACC-ENT-SMART-SYR	CORNER	SURFACE	PLASTER CLG / CMU WALL	-					
44	HOLDING CELL	CORNER ANTI-LIGATURE	INDOOR	3	YES	15W POE	-	-	AVIGILON	3.0C-HSA-CR-IR-SS	-	-	-	-	-	-	ACC-ENT	ACC-ENT-SMART-SYR	CORNER	SURFACE	PLASTER CLG / CMU WALL	-					
45	D-CELL BLOCK - DAY RM B27	FIXED DOME	INDOOR	4	-	15W POE	SMOKED	-	AVIGILON	4.0C-HSA-D1	HA-0D-SMOK1	-	-	-	-	-	ACC-ENT	ACC-ENT-SMART-SYR	WALL	SURFACE	CEILING	-					
46	B-CELL BLOCK - DAY RM B35	FIXED DOME	INDOOR	4	-	15W POE	SMOKED	-	AVIGILON	4.0C-HSA-D1	HA-0D-SMOK1	-	-	-	-	-	ACC-ENT	ACC-ENT-SMART-SYR	WALL	SURFACE	CMU BLOCK	-					
47	B-CELL BLOCK - DAY RM B35	FIXED DOME	INDOOR	4	-	15W POE	SMOKED	-	AVIGILON	4.0C-HSA-D1	HA-0D-SMOK1	-	-	-	-	-	ACC-ENT	ACC-ENT-SMART-SYR	WALL	SURFACE	CMU BLOCK	-					
48	D-CELL BLOCK - DAY RM B27	FIXED DOME	INDOOR	4	-	15W POE	SMOKED	-	AVIGILON	4.0C-HSA-D1	HA-0D-SMOK1	-	-	-	-	-	ACC-ENT	ACC-ENT-SMART-SYR	WALL	SURFACE	CMU BLOCK	-					
49	MEN'S WASH CORRIDOR B29	FIXED DOME	INDOOR	4	-	15W POE	SMOKED	-	AVIGILON	4.0C-HSA-D1	HA-0D-SMOK1	-	-	-	-	-	ACC-ENT	ACC-ENT-SMART-SYR	CEILING	SURFACE	METAL DECK	-					
50	A-CELL BLOCK - DAY RM B15	FIXED DOME	INDOOR	4	-	15W POE	SMOKED	-	AVIGILON	4.0C-HSA-D1	HA-0D-SMOK1	-	-	-	-	-	ACC-ENT	ACC-ENT-SMART-SYR	WALL	SURFACE	CMU BLOCK	-					
51	C-CELL BLOCK - DAY RM B23	FIXED DOME	INDOOR	4	-	15W POE	SMOKED	-	AVIGILON	4.0C-HSA-D1	HA-0D-SMOK1	-	-	-	-	-	ACC-ENT	ACC-ENT-SMART-SYR	WALL	SURFACE	CMU BLOCK	-					
52	EAST MAINTENANCE OUTDOOR	3-SENSOR FIXED DOME	OUTDOOR	3x3	YES	60W POE++	CLEAR	-	AVIGILON	9C-HA-3MH-180	HA-MH-DO-COVR1	HA-MH-AD-PEND1 + IRTZMNT-WALL1 + HM-MT-POLE1	HA-MH-AD-IRL1	POE-IN2-60W-NA	-	-	ACC-ENT	ACC-ENT-SMART-SYR	CEILING	POLE MOUNT	STEEL LIGHT POLE	-					
53	HOLDING CELL	CORNER ANTI-LIGATURE	INDOOR	3	YES	15W POE	-	-	AVIGILON	3.0C-HSA-CR-IR-SS	-	-	-	-	-	-	ACC-ENT	ACC-ENT-SMART-SYR	CORNER	SURFACE	PLASTER CLG / CMU WALL	-					
54	HOLDING CELL	CORNER ANTI-LIGATURE	INDOOR	3	YES	15W POE	-	-	AVIGILON	3.0C-HSA-CR-IR-SS	-	-	-	-	-	-	ACC-ENT	ACC-ENT-SMART-SYR	CORNER	SURFACE	PLASTER CLG / CMU WALL	-					
55	HOLDING CELL	CORNER ANTI-LIGATURE	INDOOR	3	YES	15W POE	-	-	AVIGILON	3.0C-HSA-CR-IR-SS	-	-	-	-	-	-	ACC-ENT	ACC-ENT-SMART-SYR	CORNER	SURFACE	PLASTER CLG / CMU WALL	-					
56	HOLDING CELL	CORNER ANTI-LIGATURE	INDOOR	3	YES	15W POE	-	-	AVIGILON	3.0C-HSA-CR-IR-SS	-	-	-	-	-	-	ACC-ENT	ACC-ENT-SMART-SYR	CORNER	SURFACE	PLASTER CLG / CMU WALL	-					
57	F-CELL BLOCK - DAY RM B55	FIXED DOME	INDOOR	4	-	15W POE	SMOKED	-	AVIGILON	4.0C-HSA-D1	HA-0D-SMOK1	-	-	-	-	-	ACC-ENT	ACC-ENT-SMART-SYR	WALL	SURFACE	CMU BLOCK	-					
58	HOLDING CELL	CORNER ANTI-LIGATURE	INDOOR	3	YES	15W POE	SMOKED	-	AVIGILON	3.0C-HSA-CR-IR-SS	-	-	-	-	-</												

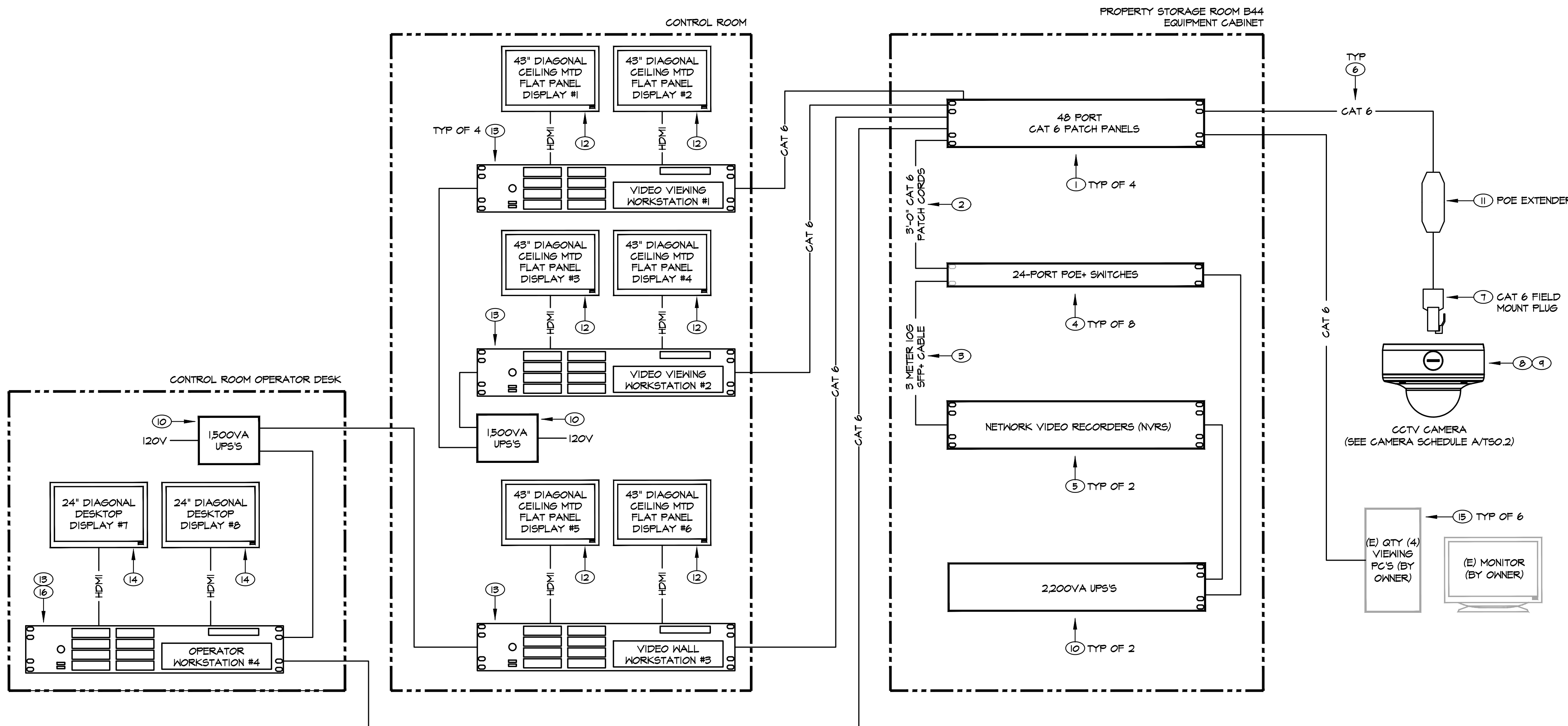

**A VIDEO SURVEILLANCE SYSTEM ONLINE DIAGRAM**  
 TS0.3 SCALE: NONE

**VIDEO SURVEILLANCE ONLINE SHEET NOTES**

- 1 48-PORT CAT 6 PATCH PANEL (SEE B/TS0.6).
- 2 3'-0" CAT 6 PATCH CORD TO CROSS CONNECT CAMERAS AND NETWORK DROPS TO POE+ SWITCHES (SEE B/TS0.6). FURNISH QTY (1) 3'-0" PATCH CORD FOR EACH CAT 6 CAMERA AND DATA OUTLET CABLE DROP.
- 3 3 METER 10G SFP+ THINAX CABLE TO CONNECT NVR'S TO POE+ SWITCHES. SEE C/TS0.6.
- 4 24-PORT POE+ SWITCHES WITH REAR 10G STACKING CABLES. SEE TS0.2 FOR SWITCH AND STACKING CABLE SPECIFICATIONS. SEE B,C/TS0.6 FOR CABLING AND MOUNTING REQUIREMENTS.
- 5 NETWORK VIDEO RECORDERS (NVR'S). SEE TS0.2 FOR NVR SPECIFICATIONS. SEE B,C/TS0.6 FOR CABLING AND MOUNTING REQUIREMENTS.
- 6 PLENUM CAT 6 CABLE (CMP). WHERE CABLES ARE ROUTED IN UNDERGROUND OR UNDER SLAB DUCTS, PROVIDE RISER RATED INDOOR/OUTDOOR RATED CABLING (CMR/CMX).
- 7 TERMINATE CAT 6 CABLE AT CAMERAS ON CAT 6 FIELD MOUNT PLUG (OR CAT 6 JACK WITH PATCH CORD) AND CONNECT TO CAMERA.
- 8 FURNISH AND INSTALL IP VIDEO SURVEILLANCE CAMERA AND ASSOCIATED MOUNTS/RACEWAY. SEE TS0.2 FOR CAMERA AND MOUNT SPECIFICATIONS.
- 9 DOWNLOAD AND INSTALL THE LATEST FIRMWARE FROM THE MANUFACTURER'S WEBSITE ON ALL CAMERAS AT THE COMPLETION OF THE PROJECT.
- 10 UPS. SEE G/H/TS0.2 FOR REQUIREMENTS.
- 11 POE EXTENDER (VERACITY OUTREACH MAX). SEE CAMERA SCHEDULE FOR QUANTITY. EXTENDERS SHALL ONLY BE INSTALLED IF THE CABLE LENGTH EXCEEDS 295'-0". EXTENDERS SHALL BE INSTALLED NEAR THE MID-SPAN OF THE CABLE AT AN ACCESSIBLE LOCATION. CAT 6 CABLE SHALL BE TAGGED AT THE TERMINATION LOCATION IN THE TELECOM ROOM. TAG SHALL INDICATE THAT AN EXTENDER HAS BEEN INSTALLED AND SHALL PROVIDE THE MOUNTING LOCATION (ROOM NAME) OF THE EXTENDER.
- 12 CEILING MOUNTED 43" DIAGONAL FLAT PANEL DISPLAY. SEE TS0.2 FOR DISPLAY AND MOUNT SPECIFICATIONS.
- 13 CONTROL ROOM VIDEO VIEWING WORKSTATION. INSTALL HDMI CABLING FROM WORKSTATION TO CEILING MOUNTED FLAT PANEL DISPLAYS.
- 14 DESKTOP MOUNTED 24" DIAGONAL FLAT PANEL DISPLAY. SEE TS0.2 FOR DISPLAY SPECIFICATIONS.
- 15 CLIENT CAMERA VIEWING WORKSTATION (TYPICAL OF 6). COMPUTERS AND MONITORS PROVIDED BY OWNER. SEE PLANS FOR LOCATIONS. INSTALL AND CONFIGURE AVIGILON CLIENT SOFTWARE ON EACH COMPUTER.
- 16 INSTALL MICROSOFT "GARAGE MOUSE WITHOUT BORDERS" SOFTWARE ON WORKSTATION TO SPAN MOUSE AND KEYBOARD CONTROL ACROSS ALL (4) CONTROL ROOM VIDEO VIEWING WORKSTATIONS.

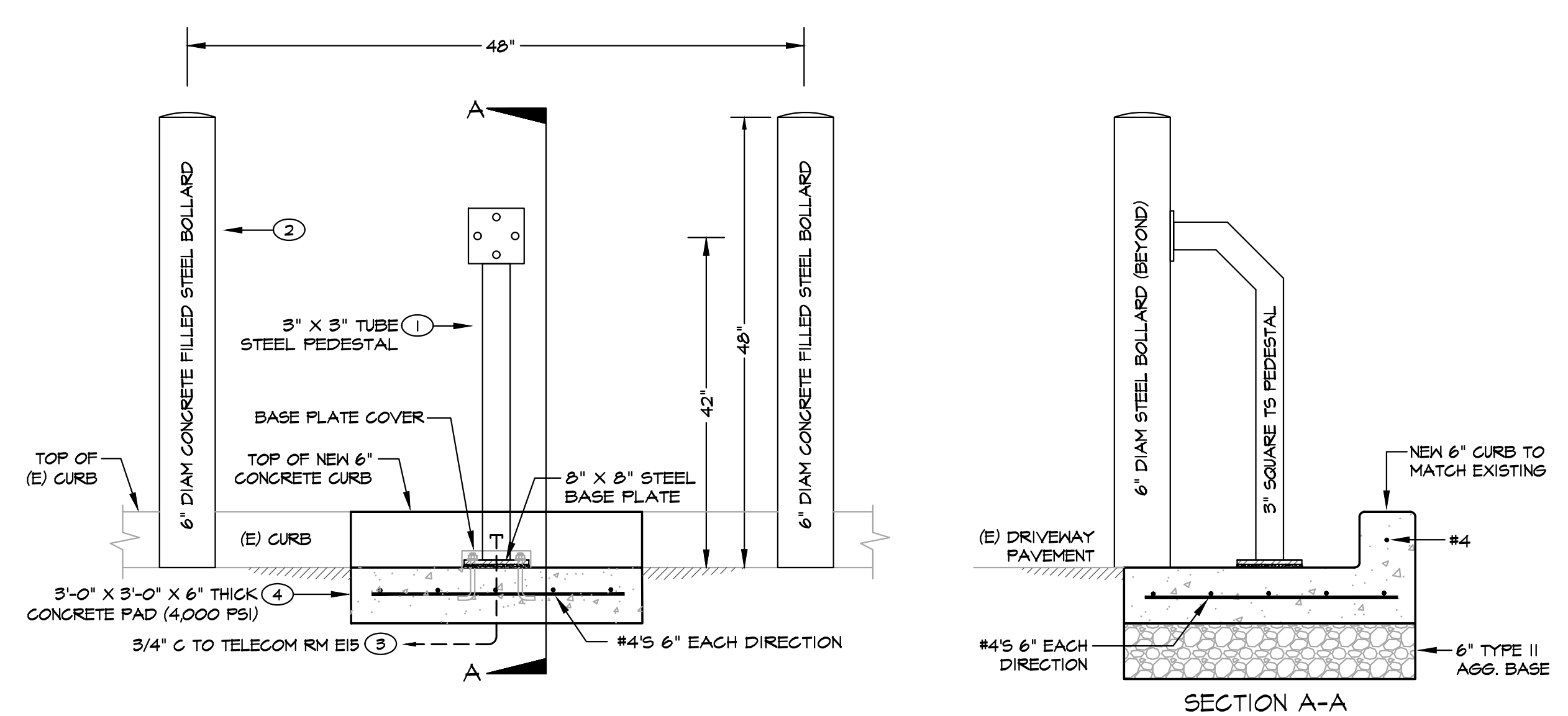

**B VIDEO INTERCOM PEDESTAL DETAIL**  
 TS0.3 SCALE: NONE

**VIDEO INTERCOM PEDESTAL NOTES**

- 1 VIDEO INTERCOM PEDESTAL (PEDESTAL PRO 42-3-12).
- 2 6" DIAMETER CONCRETE FILLED SCHED 40 STEEL BOLLARD. SEE C/TS0.3 FOR BASE AND EMBEDMENT DEPTH. PAINT BOLLARDS SAFETY YELLOW.
- 3 INSTALL 3/4" UNDERGROUND CONDUIT FROM PEDESTAL TO ACCESSIBLE CEILING SPACE IN VEHICLE SALLY PORT. PROVIDE OUTDOOR RATED CABLE FROM PEDESTAL TO PULL BOX ON EXTERIOR BUILDING. SPLICE TO INDOOR CABLE FROM THAT POINT TO THE CONTROL ROOM.
- 4 4,000 PSI CONCRETE PAD AND 6" CURB. SAWCUT EXISTING CURB AND GUTTER TO ACCOMMODATE NEW CONCRETE PAD. CONTRACTOR TO COORDINATE CONCRETE PAD AND BOLLARD LOCATIONS WITH EXISTING CURB AND GUTTER.

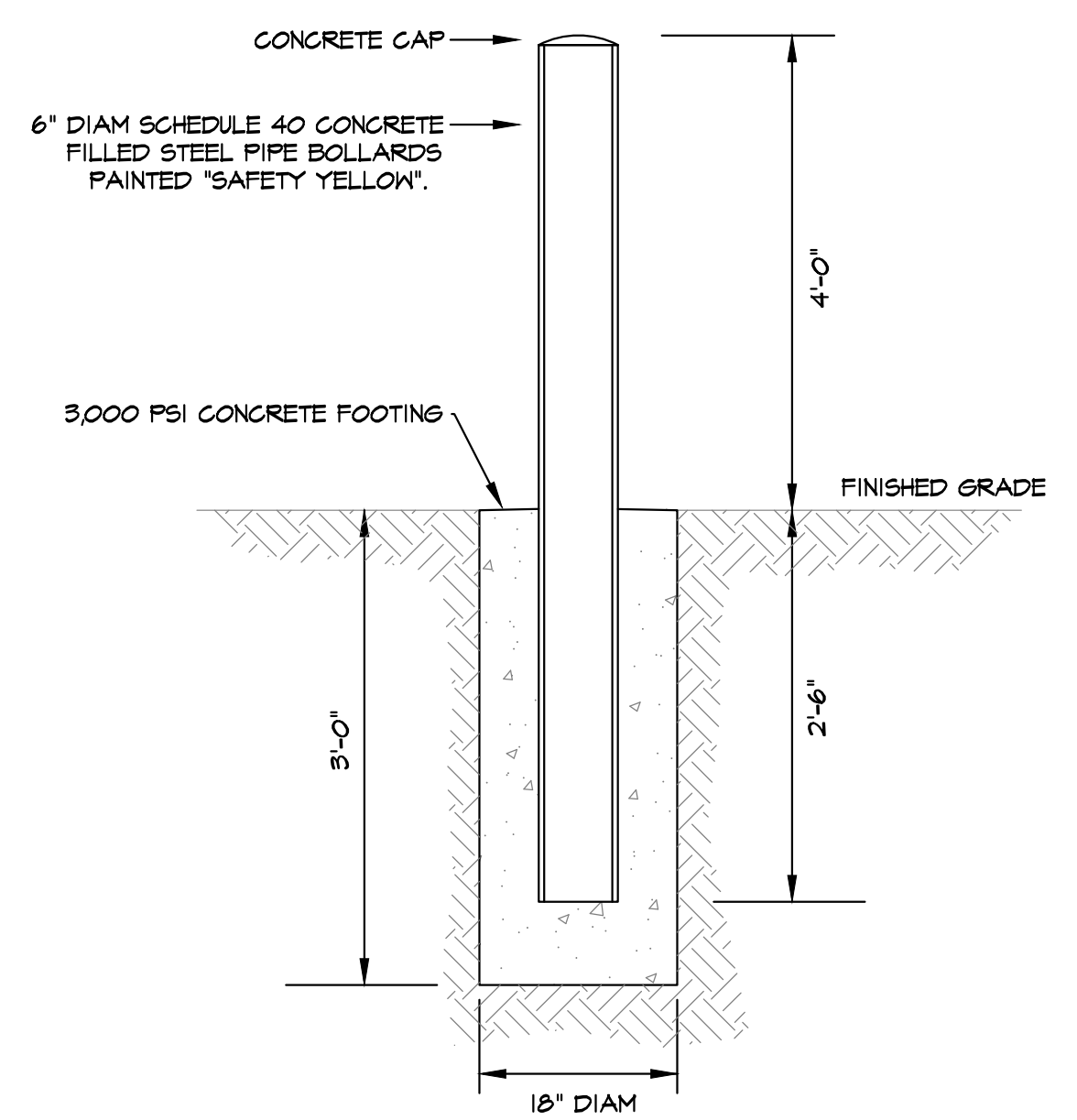

**C STEEL BOLLARD DETAILS**  
 TS0.3 SCALE: NONE

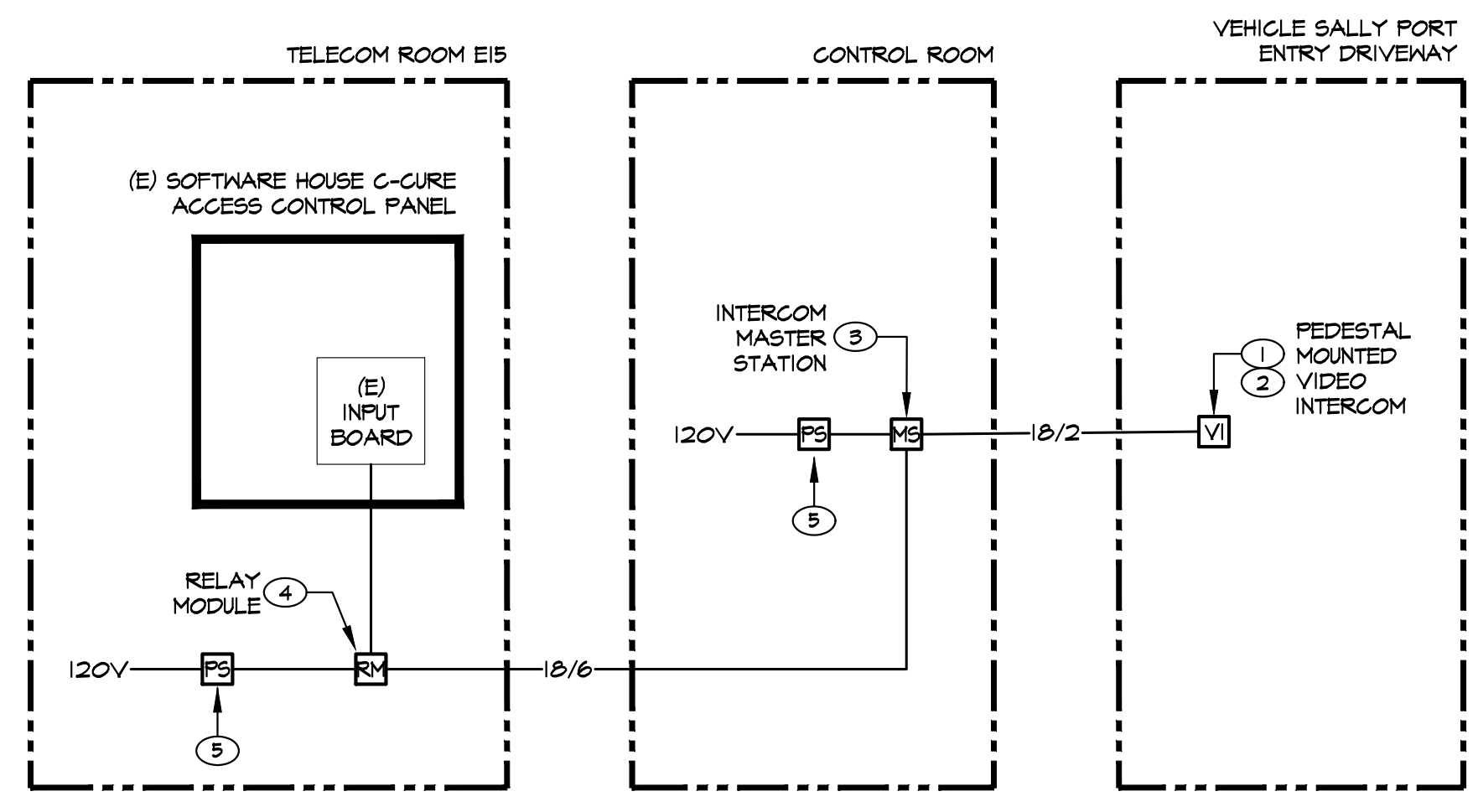

**D VIDEO INTERCOM ONLINE**  
 TS0.3 SCALE: NONE

**CED PERIMETER DOOR ACCESS CONTROL SHEET NOTES**

- 1 PEDESTAL MOUNTED VANDAL RESISTANT STAINLESS STEEL VIDEO INTERCOM STATION AT VEHICLE SALLY PORT ENTRANCE DRIVEWAY (AIPHONE P/N JP-DVF).
- 2 PROVIDE IP65 RATED SURFACE MOUNTED BACK FOR MOUNTING OF VIDEO INTERCOM TO READER PEDESTAL (AIPHONE SBX-DVF). SEAL ALL PENETRATIONS AND MAKE WATERTIGHT.
- 3 VIDEO INTERCOM MASTER STATION AT CONTROL ROOM (AIPHONE P/N JP-4MD).
- 4 3-DOOR RELAY MODULE (AIPHONE P/N RY-3DL). INSTALL 18/6 CABLE FROM MASTER STATION TO RELAY MODULE IN TELECOM ROOM E15. CONNECT RELAY MODULE OUTPUTS TO EXISTING DOOR ACCESS CONTROL SYSTEM INPUTS. PROGRAM UNLOCK BUTTON ON MASTER STATION TOUCH SCREEN TO SEND OUTPUT TO DOOR ACCESS CONTROL SYSTEM TO OPEN VEHICLE SALLY PORT ROLL-UP DOOR.
- 5 120VAC TO 24VDC POWER SUPPLY (AIPHONE P/N PS-2420UL).

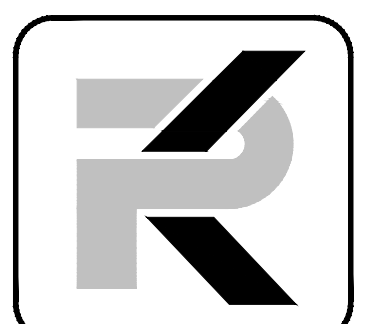

**PK Electrical, Inc.**  
 Engineering - Design - Consulting  
 681 Sierra Rose Drive, Suite B  
 Reno, NV 89512  
 775.826.9010  
 4601 DTC Boulevard, Suite 740  
 Denver, CO 80237  
 720.481.3290  
 pkelectrical.com

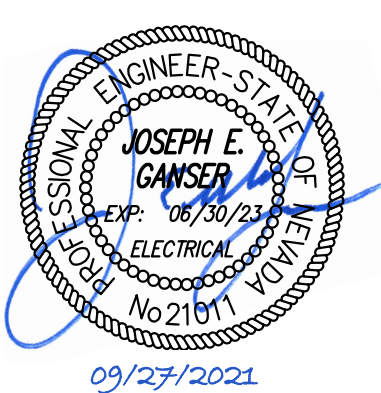

**Douglas County JLEC Camera Project**  
**100% Owner Review**  
 1594 Esmeralda Ave  
 Minden, NV 89423

**REVISIONS**

NO.	DESCRIPTION

**SHEET TITLE**

VIDEO SURVEILLANCE SYSTEM ONLINE DIAGRAMS

DRAWN:	BC
CHECKED:	JEG
DATE:	09/21/21
JOB NUMBER:	21065
PROJECT MGR:	BC

**TS0.3**

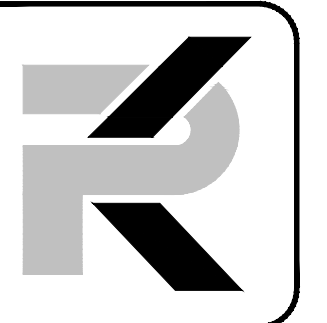

**PK Electrical, Inc.**  
 Engineering - Design - Consulting  
 681 Sierra Rose Drive, Suite B  
 Reno, NV 89512  
 775.826.9010  
 4601 DTC Boulevard, Suite 740  
 Denver, CO 80237  
 720.481.3290  
 pkelectrical.com

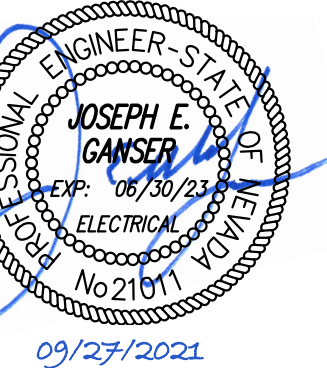

**Douglas County JLEC Camera Project**  
**100% Owner Review**  
 1594 Esmeralda Ave  
 Minden, NV 89423

REVISIONS

SHEET TITLE

CAMERA MOUNTING DETAILS

DRAWN: BC  
 CHECKED: JEG  
 DATE: 09/21/21  
 JOB NUMBER: 21065  
 PROJECT MGR: BC

**TS0.4**

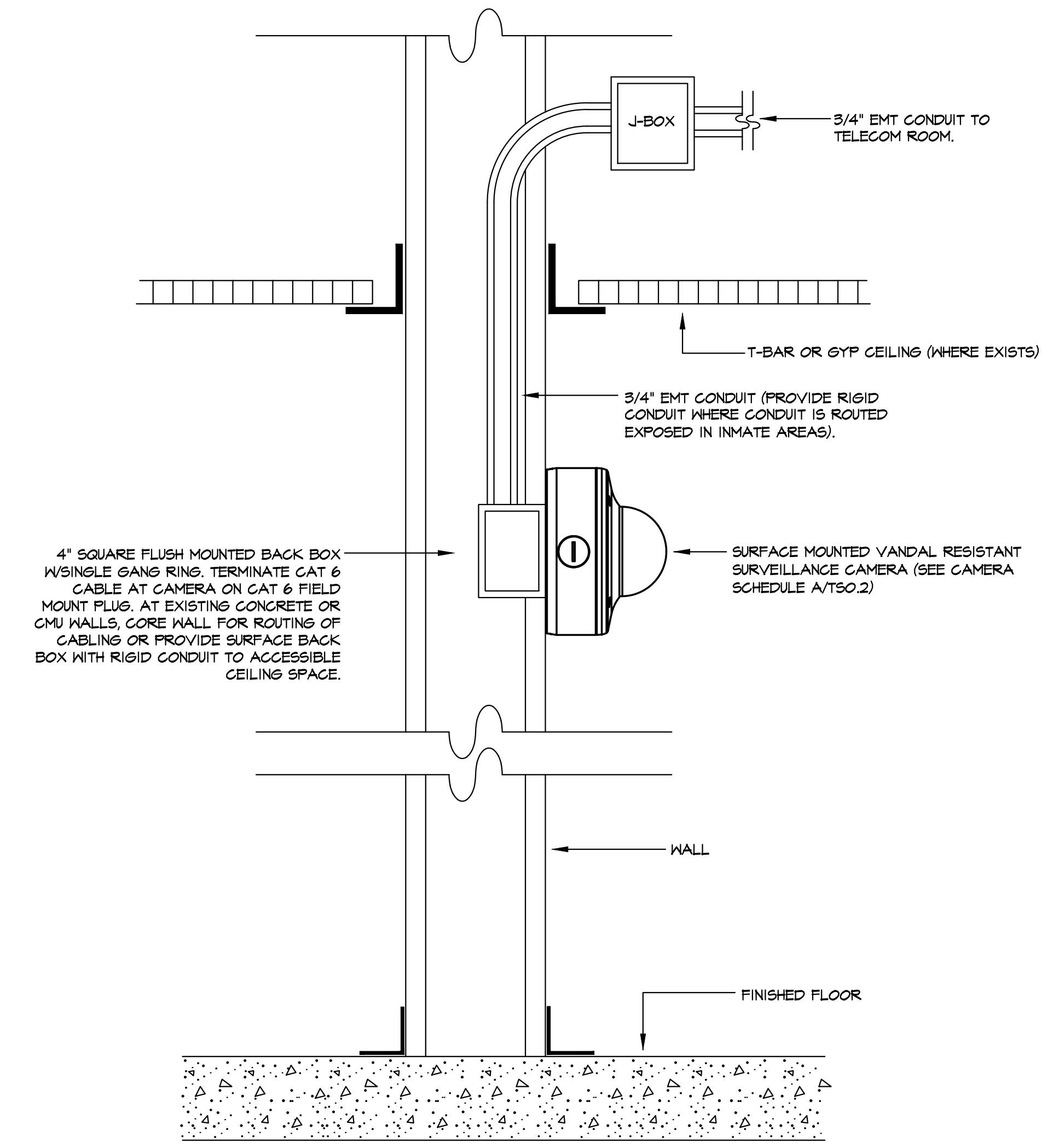

**C INDOOR WALL MOUNTED DOME CAMERA**  
 TS0.4 SCALE: NONE

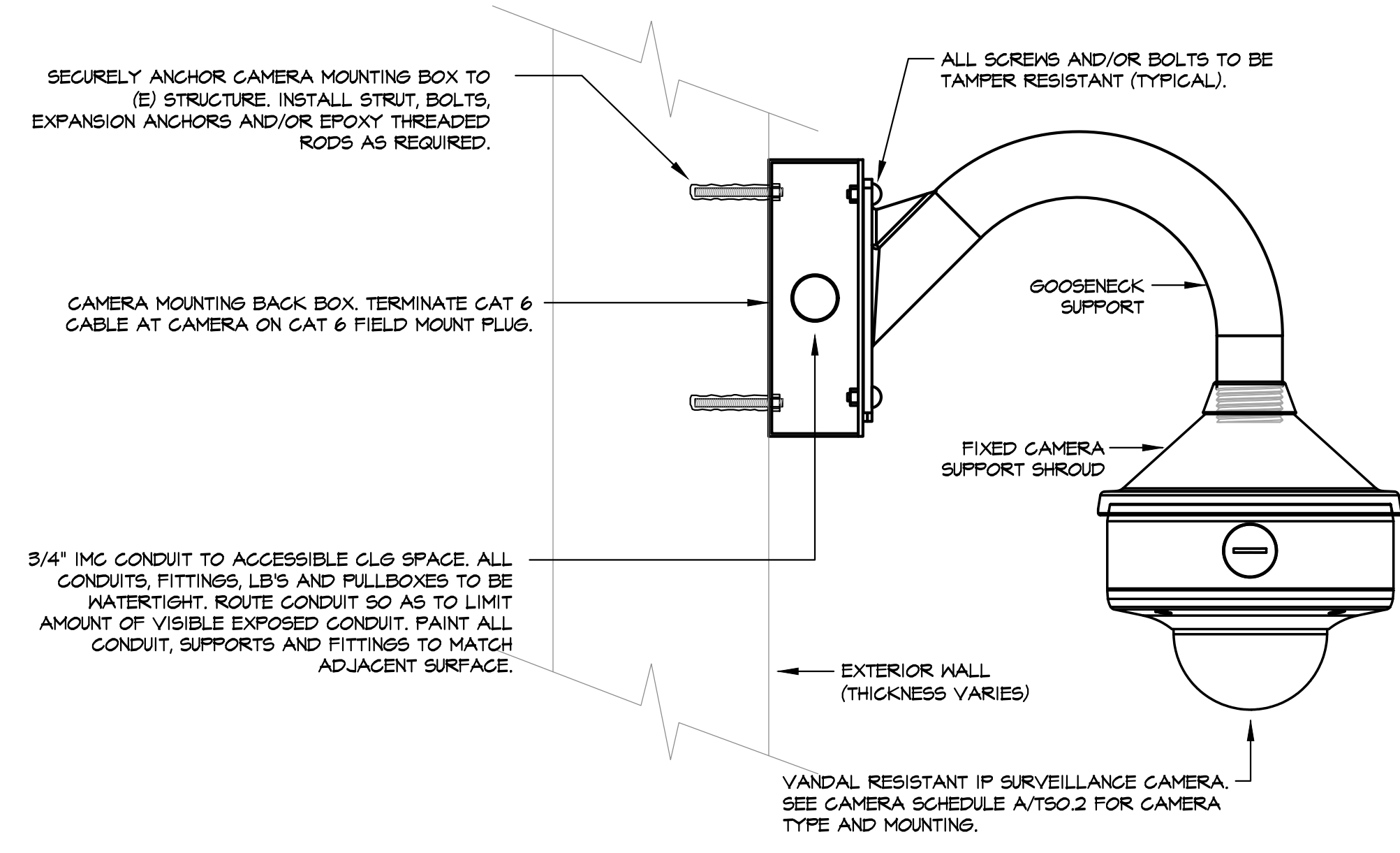

**B EXTERIOR WALL MTD CAMERA**  
 TS0.4 SCALE: NONE

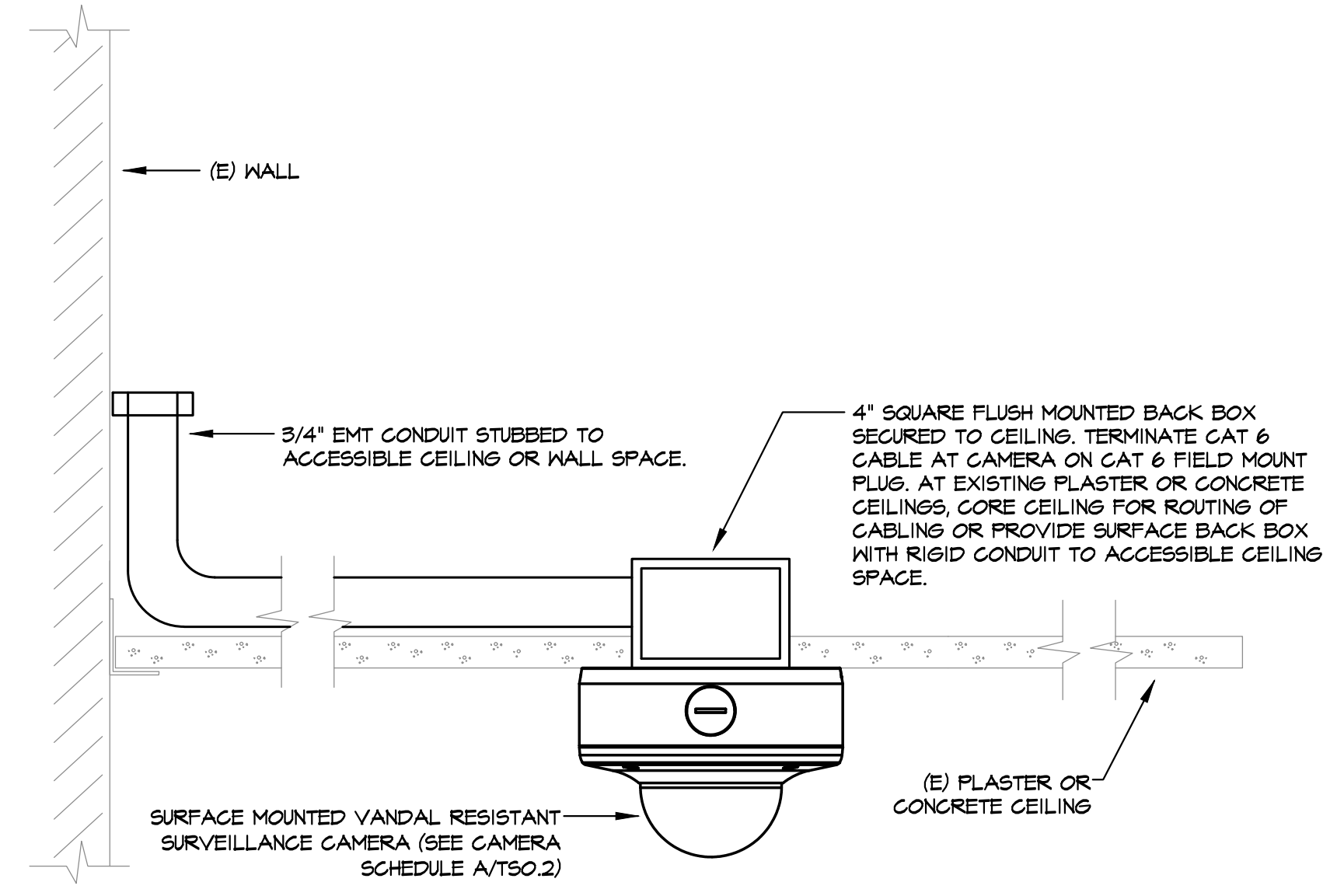

**A SURFACE CEILING MOUNTED CAMERA**  
 TS0.4 SCALE: NONE

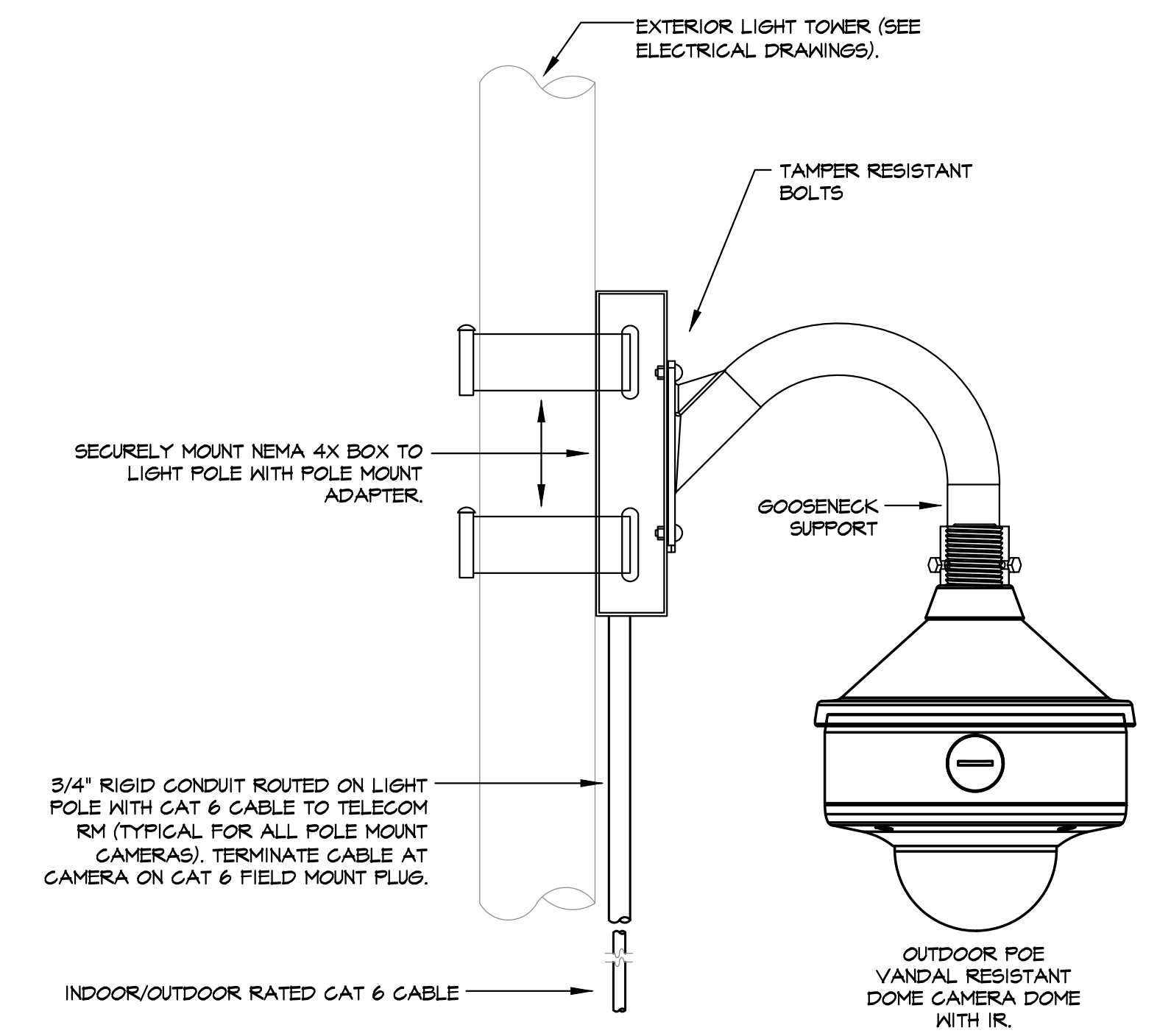

**F LIGHT POLE MOUNTED CAMERA**  
 TS0.4 SCALE: NONE

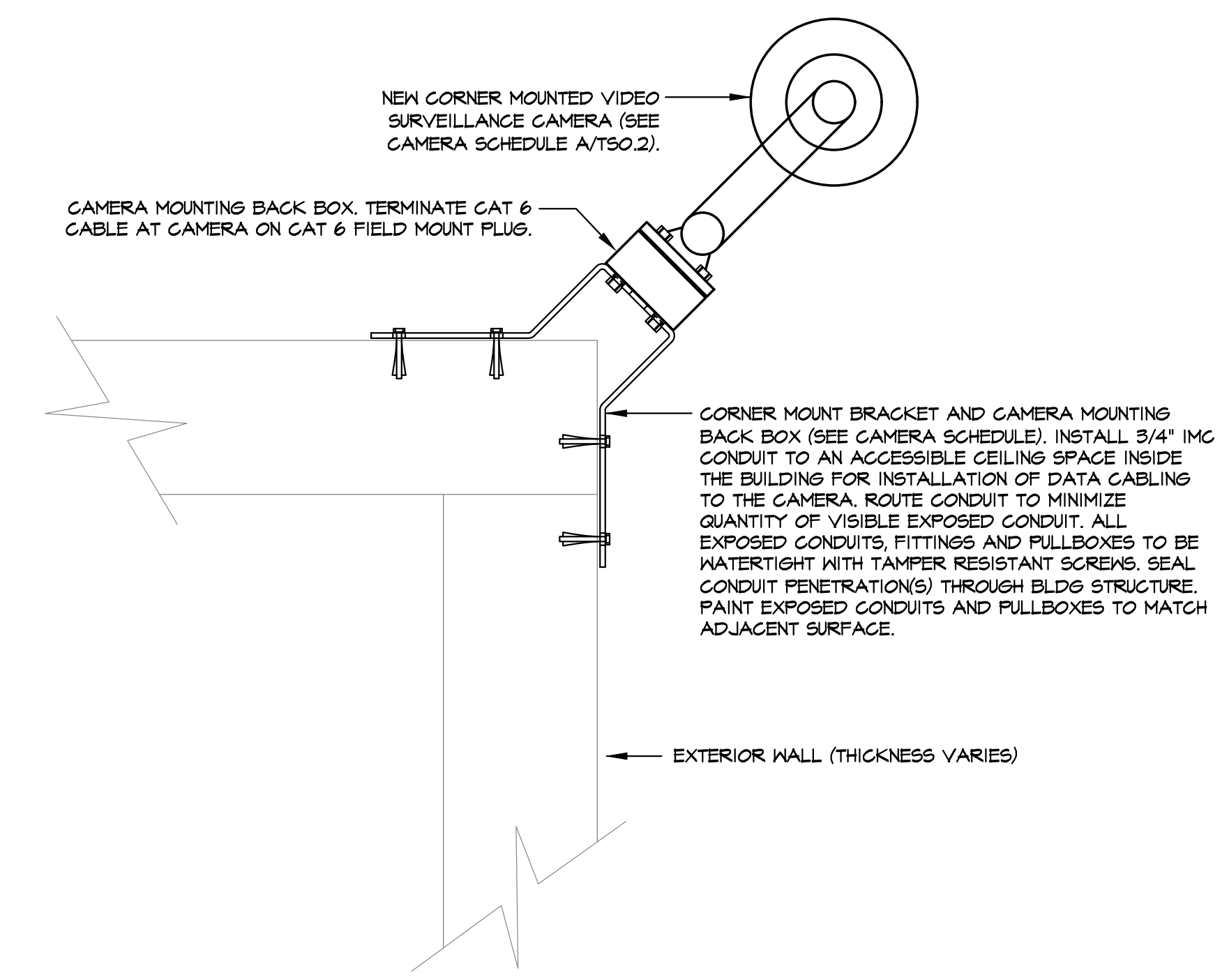

**E CORNER MTD CAMERA (PLAN)**  
 TS0.4 SCALE: NONE

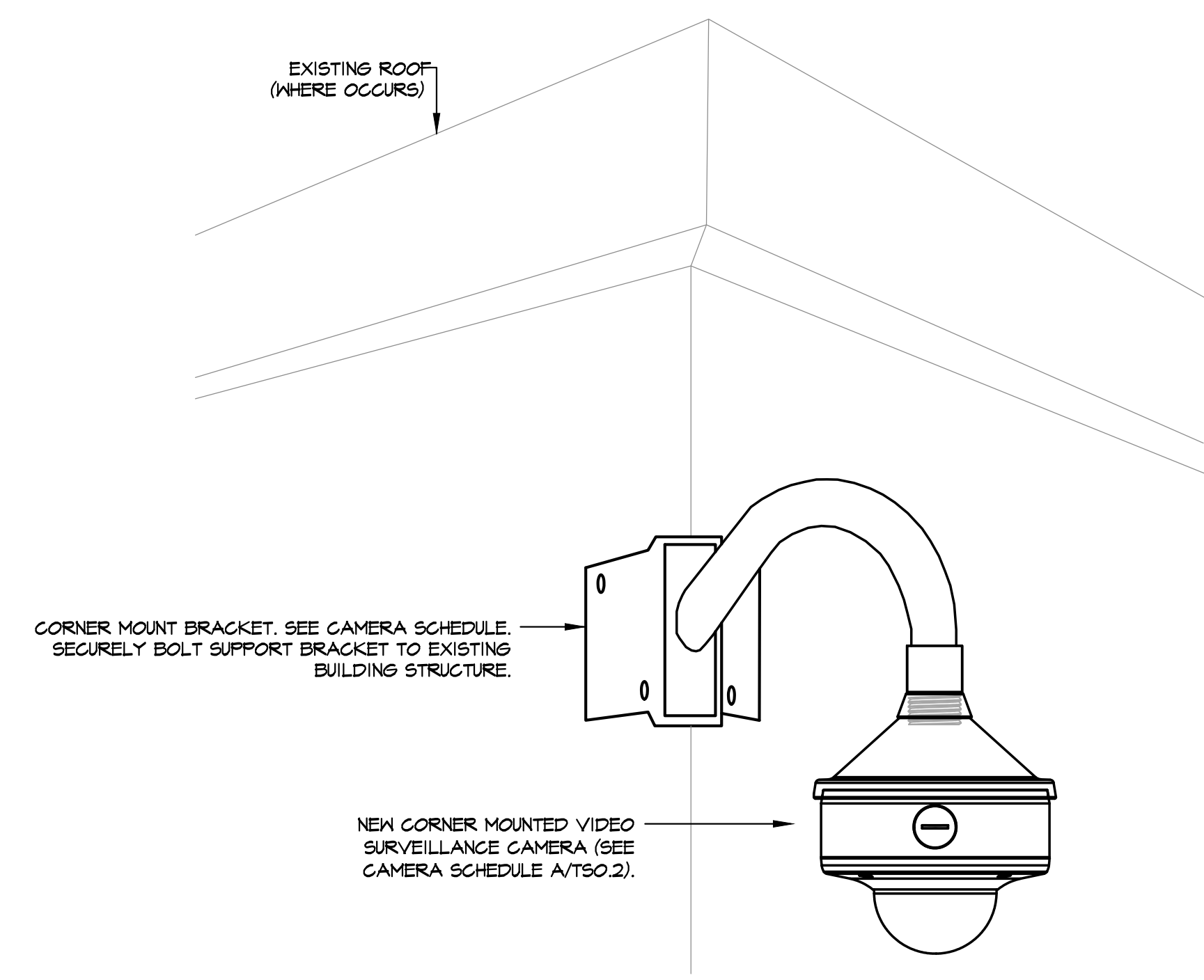

**D CORNER MTD CAMERA (ELEV)**  
 TS0.4 SCALE: NONE



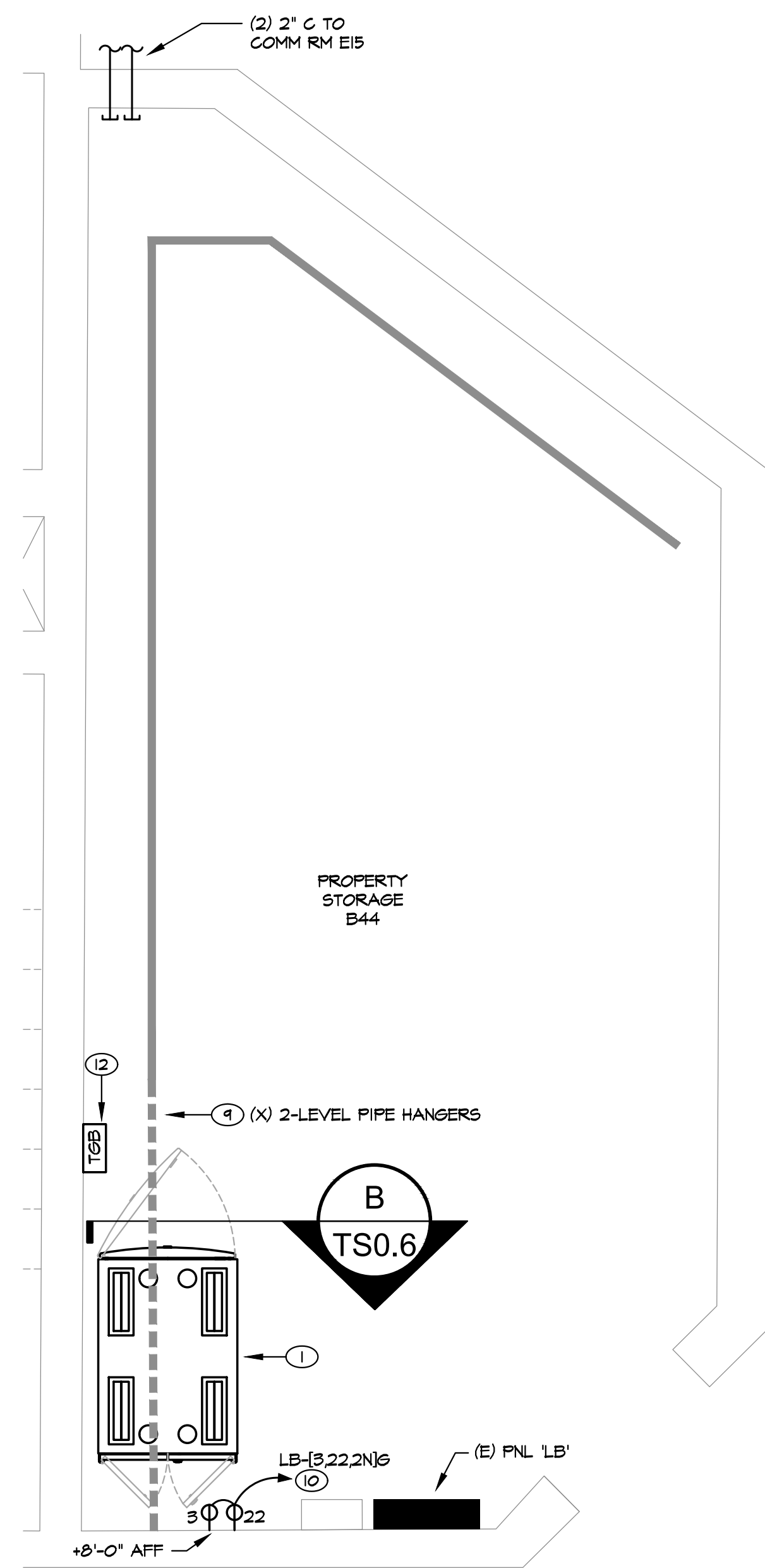

**A** PROPERTY STORAGE EQUIP CABINET  
 TS0.6 SCALE: 1/2" = 1'-0"

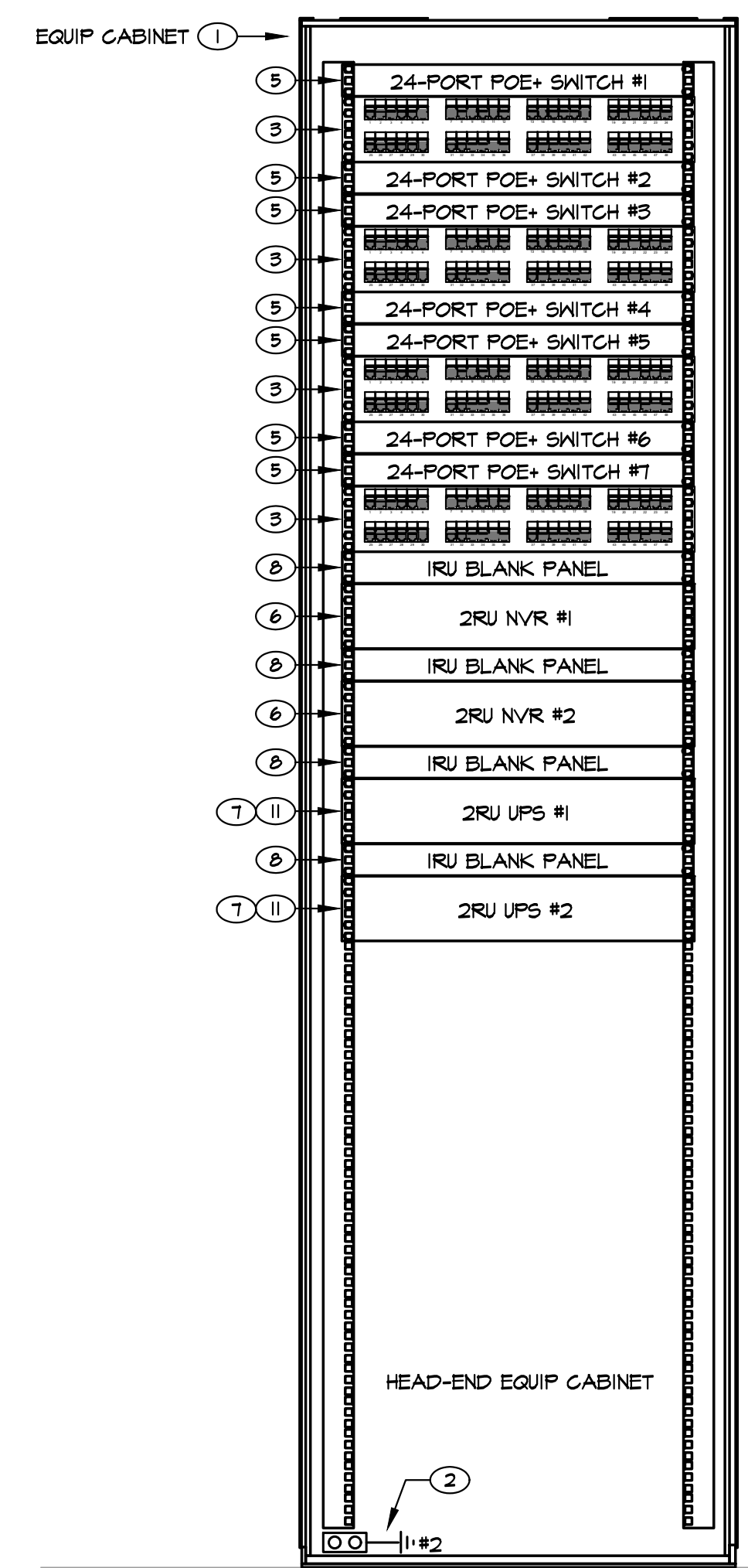

**B** ENCLOSED EQUIP CABINET ELEVATION  
 TS0.6 SCALE: 1/2" = 1'-0"

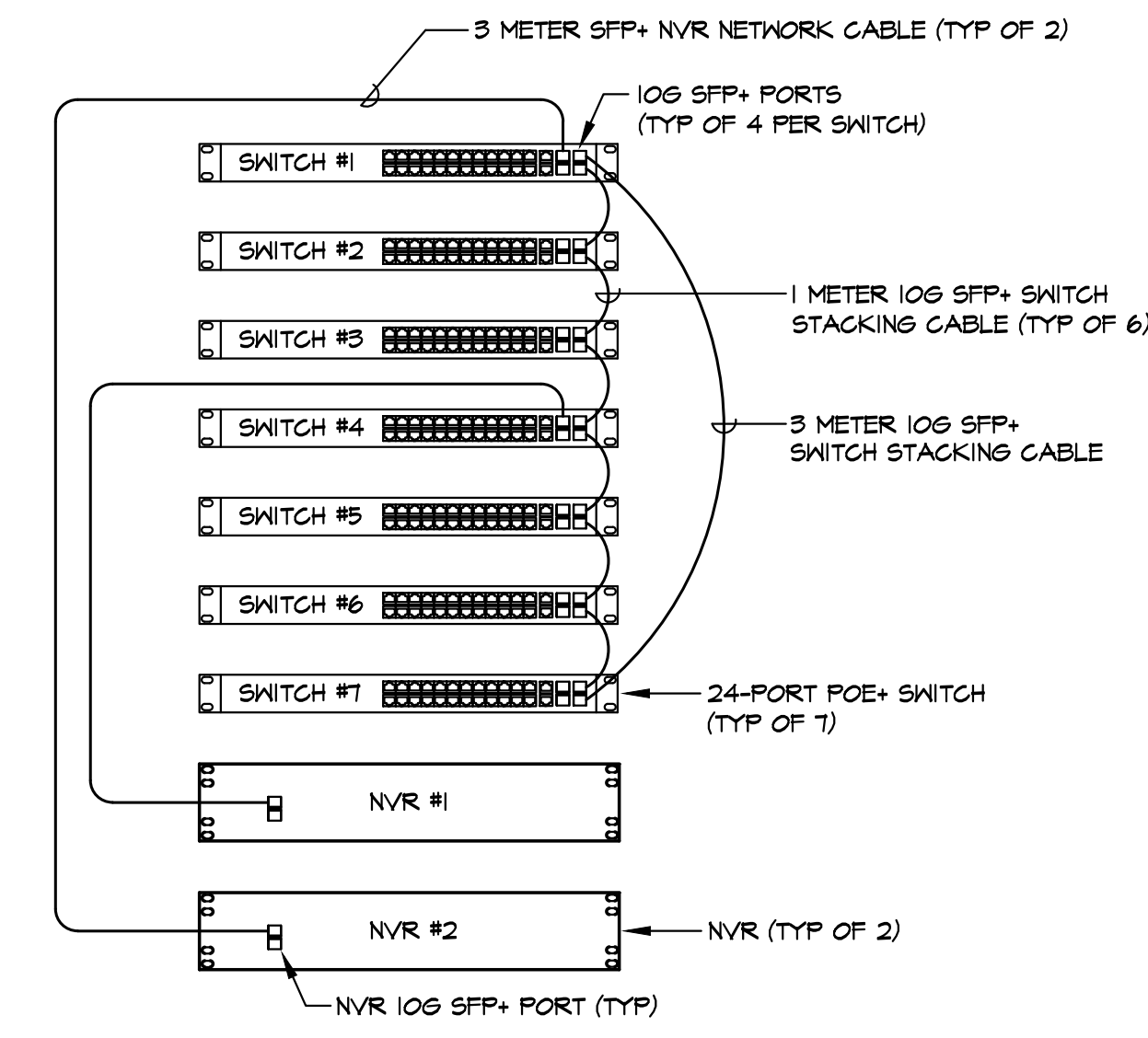

**C** NETWORK SWITCH STACKING CABLE DIAGRAM  
 TS0.6 SCALE: 1/2" = 1'-0"

**GENERAL NOTES**

1. THE EXISTING CAMERA SYSTEM MUST REMAIN OPERATIONAL UNTIL THE NEW CAMERA SYSTEM IS INSTALLED AND ONLINE.
2. THE EXISTING CCTV SYSTEM IS TO BE REMOVED IN ITS ENTIRETY AT THE COMPLETION OF THE PROJECT INCLUDING ALL CAMERAS, EQUIPMENT AND CABLING.

**SHEET NOTES**

1. 82.6" HIGH X 27.6" WIDE X 43.3" DEEP, 45RU EQUIPMENT CABINET WITH LOCKABLE PERFORATED FRONT AND REAR DOORS. BOLT CABINET TO CONCRETE FLOOR WITH QTY (4) 1/2" DIAMETER CONCRETE EXPANSION ANCHORS WITH MINIMUM 3 1/2" EMBEDMENT DEPTH.
2. BOND EQUIPMENT CABINET TO GROUND BAR WITH #6 AWG GREEN INSULATED BONDING CONDUCTOR.
3. 2RU 48-PORT CAT 6 PATCH PANEL.
4. INSTALL QTY (1) 3'-0" CAT 6 PATCH CORD FOR EACH CAT 6 CABLE DROP TO CROSS-CONNECT CAT 6 PATCH PANEL PORTS TO NETWORK SWITCHES.
5. 1RU 24-PORT POE+ SWITCH (SEE E/TS0.2 FOR REQUIREMENTS). INSTALL 10G SFP+ SWITCH STACKING CABLE (SEE DETAIL C/TS0.6 FOR 10G SWITCH STACKING REQUIREMENTS).
6. 2RU NETWORK VIDEO RECORDER (NVR). CONNECT EACH NVR TO NETWORK SWITCH WITH 10G SFP+ CABLE (SEE C/TS0.6). PROVIDE RACK RAIL MOUNTING KIT WITH EACH SERVER.
7. 2RU 2200VA UPS. CONNECT EACH UPS TO SEPARATE DEDICATED 20A CKT. PROVIDE RACK RAIL MOUNTING KIT WITH EACH UPS.
8. IRU METAL BLANKING PANEL.
9. CUT AND REMOVE EXISTING PIPE HANGERS (CLOTHING PIPE HANGERS) TO ACCOMMODATE EQUIPMENT CABINET LOCATION. RELOCATE EXISTING PIPE HANGER TRIANGULAR KNEE BRACE SUPPORTS AS REQUIRED. PROVIDE THREADED PIPE CAPS ON CUT PIPE ENDS.
10. CONNECT TO EXISTING SPARE 20A BREAKERS AT SPACES INDICATED. UPDATE PANEL SCHEDULE TO INDICATE EACH CIRCUIT AS 'CCTV RACK'.
11. CONNECT NVR #1 AND SWITCHES #1-3 TO UPS #1. CONNECT NVR #2 AND SWITCHES #4-7 TO UPS #2.
12. 2" HIGH X 12" WIDE X 1/4" THICK COPPER TELECOM BUS BAR WITH INSULATED STAND OFFS. MOUNT BUS BAR +/- 8'-0" AFF. INSTALL #3/0 AWG GREEN INSULATED BONDING CONDUCTOR FROM NEW GROUND BAR TO EXISTING GROUND BAR IN TELECOM ROOM E15 (SEE A/TS0.5 FOR LOCATION). INSTALL #3/0 AWG GREEN INSULATED BONDING CONDUCTOR FROM NEW GROUND BAR TO ELECTRICAL PANEL 'LB' GROUND. INSTALL #6 AWG GREEN INSULATED BONDING CONDUCTORS FROM GROUND BAR TO EQUIPMENT CABINET AND LIGHTING PROTECTION MODULES FOR POLE MOUNTED CAMERAS.

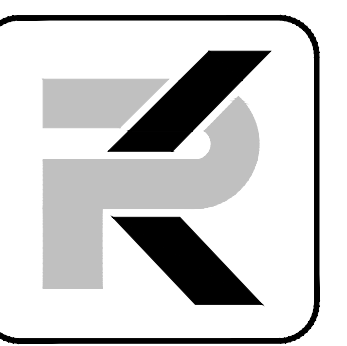

**PK Electrical, Inc.**  
 Engineering - Design - Consulting  
 681 Sierra Rose Drive, Suite B  
 Reno, NV 89512  
 775.826.9010  
 4601 DTC Boulevard, Suite 740  
 Denver, CO 80237  
 720.481.3290  
 pkelectrical.com

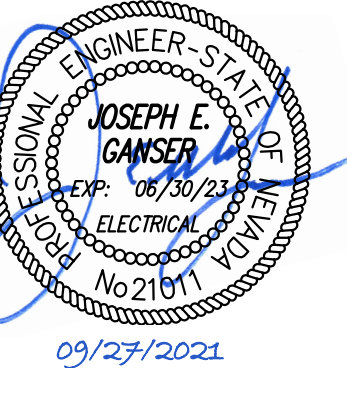

**Douglas County JLEC Camera Project**  
**100% Owner Review**  
 1594 Esmeralda Ave  
 Minden, NV 89423

**REVISIONS**

NO.	DESCRIPTION

**SHEET TITLE**

ENLARGED EQUIPMENT ROOM AND RACK ELEVATIONS

DRAWN:	BC
CHECKED:	JEG
DATE:	09/21/21
JOB NUMBER:	21065
PROJECT MGR:	BC

**TS0.6**

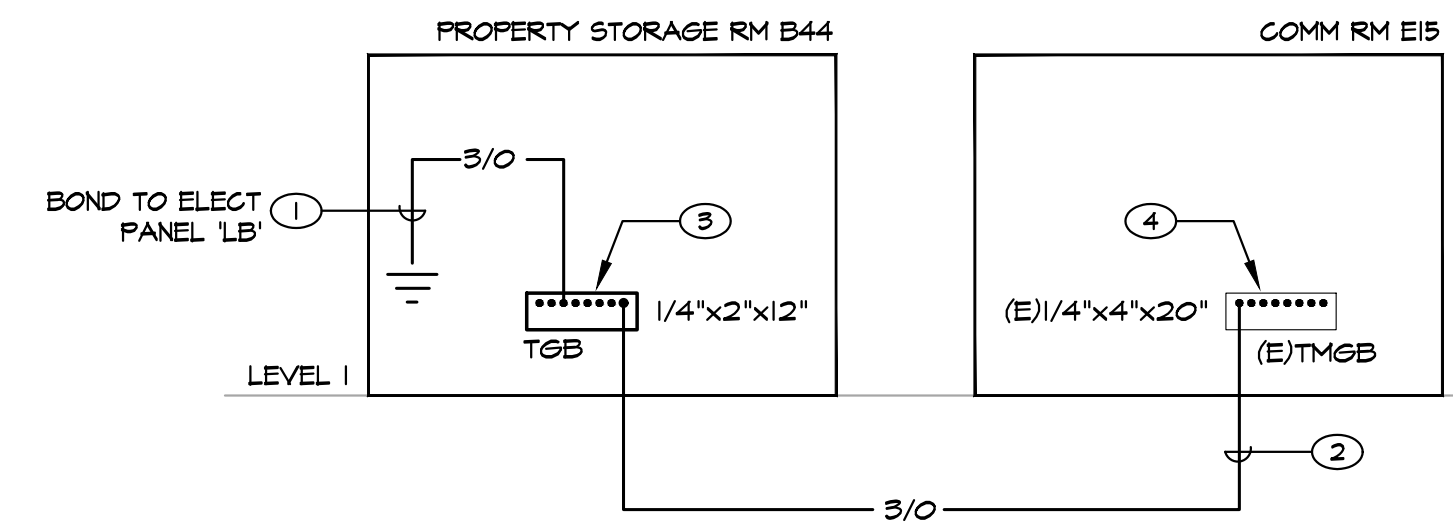

**A** GROUNDING ONELINE DIAGRAM  
 TS0.7 SCALE: NONE

**GROUNDING ONELINE GENERAL NOTES**

1. ALL GROUNDING CONDUCTORS SHALL HAVE GREEN INSULATION. ATTACH GROUNDING CONDUCTORS TO TELECOM BUS BARS WITH 2 HOLE LONG BARREL COMPRESSION LUGS.
2. WHERE GROUNDING CONDUCTORS ARE ROUTED IN CONDUIT, INSTALL GROUND BUSHINGS AND BOND THE CONDUIT TO GROUND AT BOTH ENDS.

**GROUNDING ONELINE SHEET NOTES**

1. #3/0 AWG BONDING CONDUCTOR TO ELECTRICAL PANEL SERVING ROOM (PANEL LB).
2. #3/0 AWG TELECOM BONDING BACKBONE CONDUCTOR (TBB) IN 1" CONDUIT (TYPICAL).
3. 2" X 12" X 1/4" BICSI PATTERNED TELECOM ROOM GROUNDING BUS BAR W/INSULATED STANDOFFS (SEE C/TS0.7). BOND EQUIPMENT CABINET AND LIGHTNING PROTECTION BLOCKS TO GROUND BAR WITH #6 AWG BONDING CONDUCTOR (SEE B/TS0.7).
4. EXISTING WALL MOUNTED TELECOM GROUND BAR IN COMM ROOM E15.

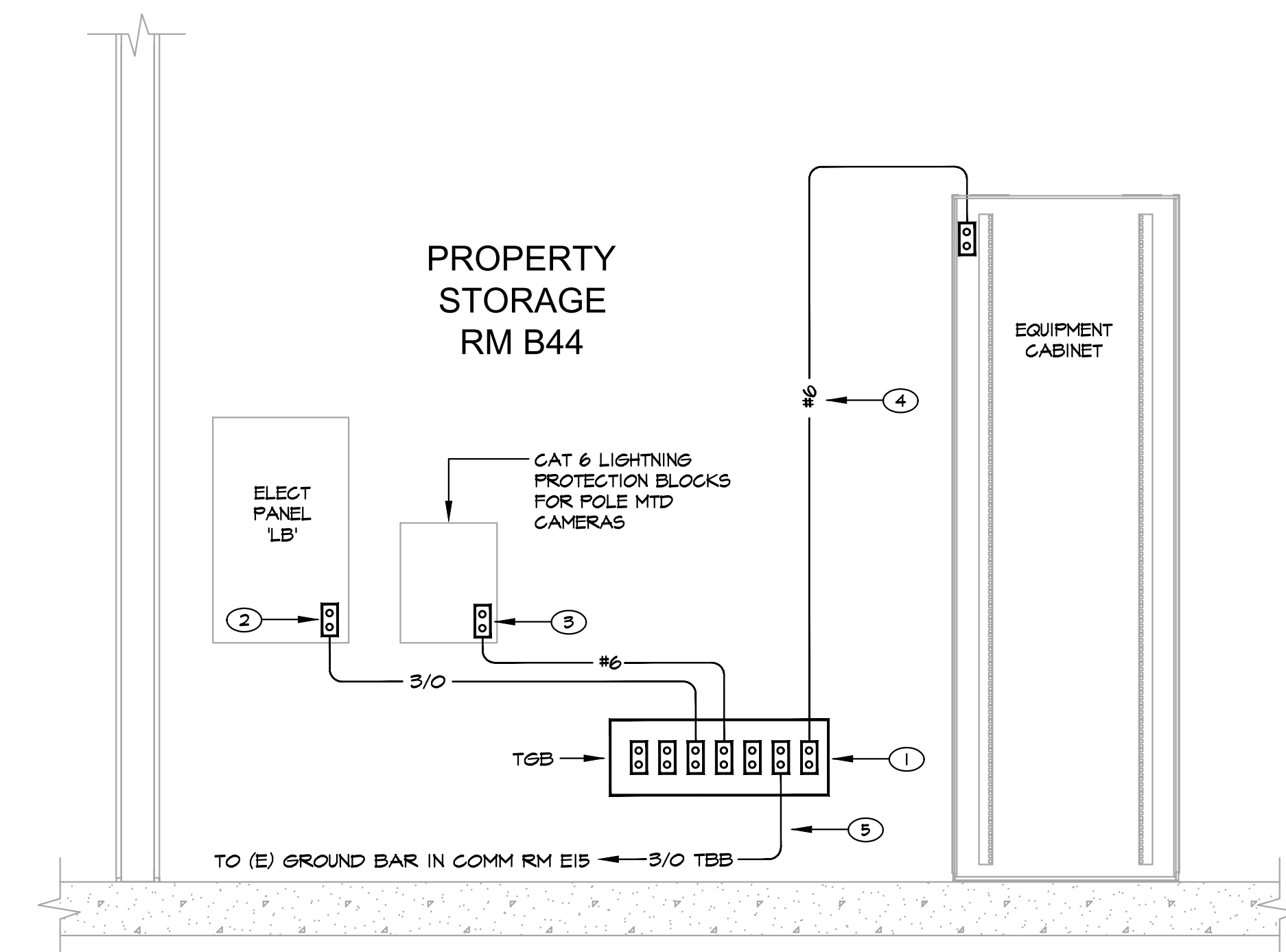

**B** EQUIPMENT ROOM GROUNDING DIAGRAM  
 TS0.7 SCALE: NONE

**EQUIPMENT ROOM GROUNDING GENERAL NOTES**

1. ALL BONDING AND GROUNDING WORK TO COMPLY WITH THE REQUIREMENTS OF ANSI/TIA-607-C (COMMERCIAL BUILDING GROUNDING (EARTHING) AND BONDING REQUIREMENTS FOR TELECOMMUNICATIONS).
2. ATTACH GROUNDING CONDUCTORS TO TELECOM BUS BARS WITH 2-HOLE LONG BARREL COMPRESSION LUGS.
3. WHERE GROUNDING CONDUCTORS ARE ROUTED IN CONDUIT, INSTALL GROUND BUSHINGS AND BOND THE CONDUIT TO GROUND AT BOTH ENDS.

**EQUIPMENT ROOM GROUNDING SHEET NOTES**

1. UL LISTED BICSI PATTERNED COPPER TELECOM ROOM GROUND BAR W/INSULATED STAND OFFS (SEE C/TS0.7).
2. #3/0 AWG BONDING CONDUCTOR IN 3/4" CONDUIT TO BLDG GROUND IN ELECTRICAL PANEL SERVING TELECOM ROOM. BOND CONDUIT TO GROUND AT BOTH ENDS.
3. #6 AWG GREEN INSULATED BONDING CONDUCTOR TO LIGHTNING PROTECTION BLOCKS FOR POLE MOUNTED CAMERAS.
4. #6 AWG GREEN INSULATED BONDING CONDUCTOR TO EQUIPMENT CABINET.
5. #3/0 AWG TELECOM BONDING BACKBONE (TBB) IN 1" CONDUIT (SEE A/TS0.7).

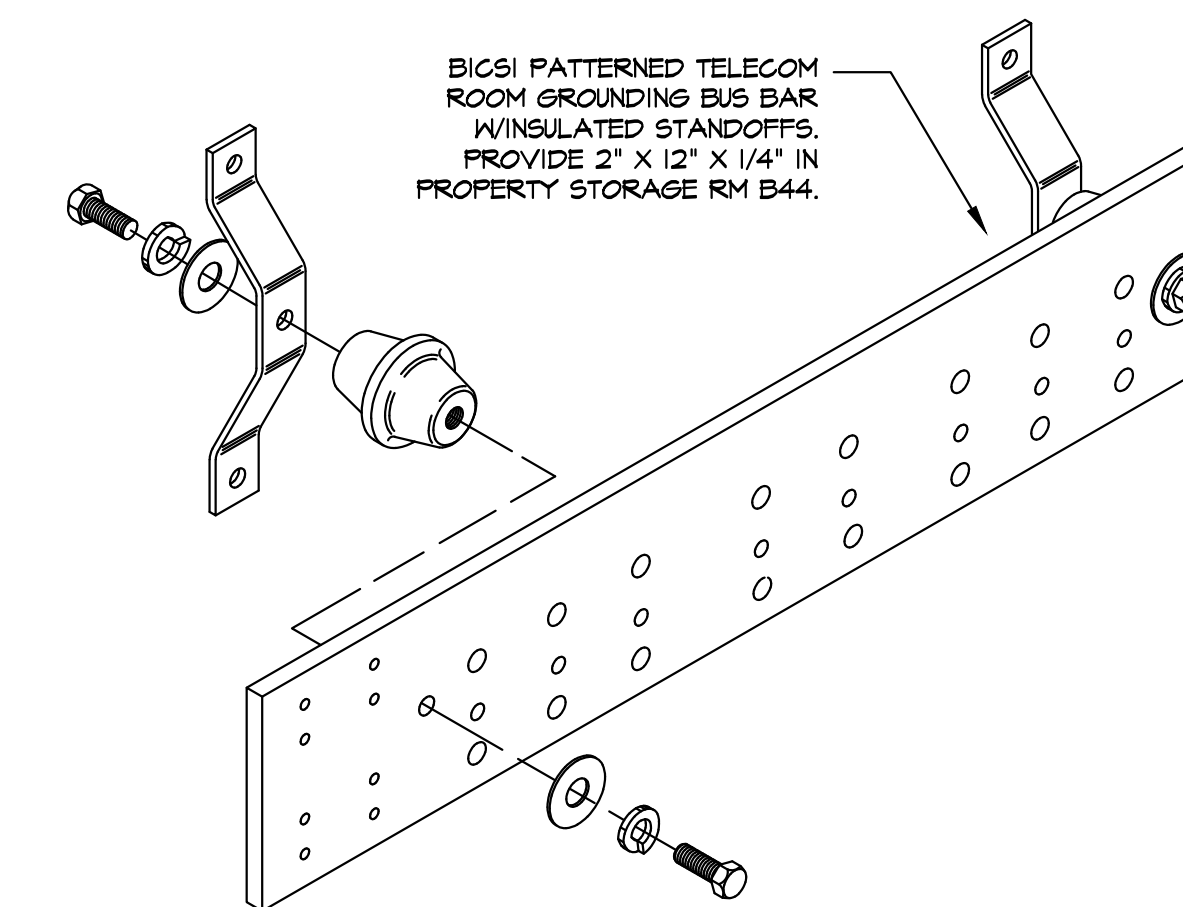

**C** PROPERTY STORAGE RM GROUND BAR  
 TS0.7 SCALE: NONE



**PK Electrical, Inc.**  
 Engineering - Design - Consulting  
 681 Sierra Rose Drive, Suite B  
 Reno, NV 89512  
 775.826.9010  
 4601 DTC Boulevard, Suite 740  
 Denver, CO 80237  
 720.481.3290  
 pkelectrical.com

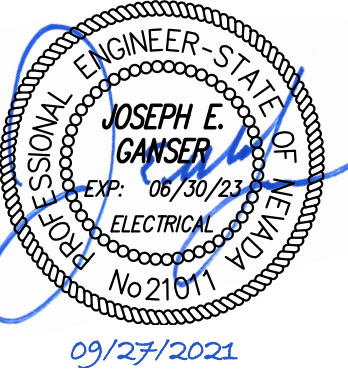

Douglas County JLEC Camera Project  
 100% Owner Review  
 1594 Esmeralda Ave  
 Minden, NV 89423

REVISIONS

SHEET TITLE

GROUNDING AND BONDING DETAILS

DRAWN: BC  
 CHECKED: JEG  
 DATE: 09/21/21  
 JOB NUMBER: 21065  
 PROJECT MGR: BC

TS0.7



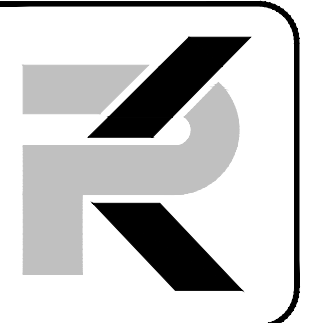

**PK Electrical, Inc.**  
Engineering - Design - Consulting

681 Sierra Rose Drive, Suite B  
Reno, NV 89512  
775.826.9010  
4601 DTC Boulevard, Suite 740  
Denver, CO 80237  
720.481.3290  
pklectrical.com

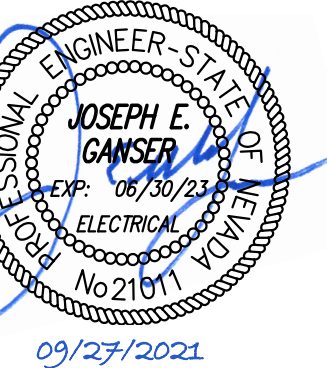

**Douglas County JLEC Camera Project**  
**100% Owner Review**  
1594 Esmeralda Ave  
Minden, NV 89423

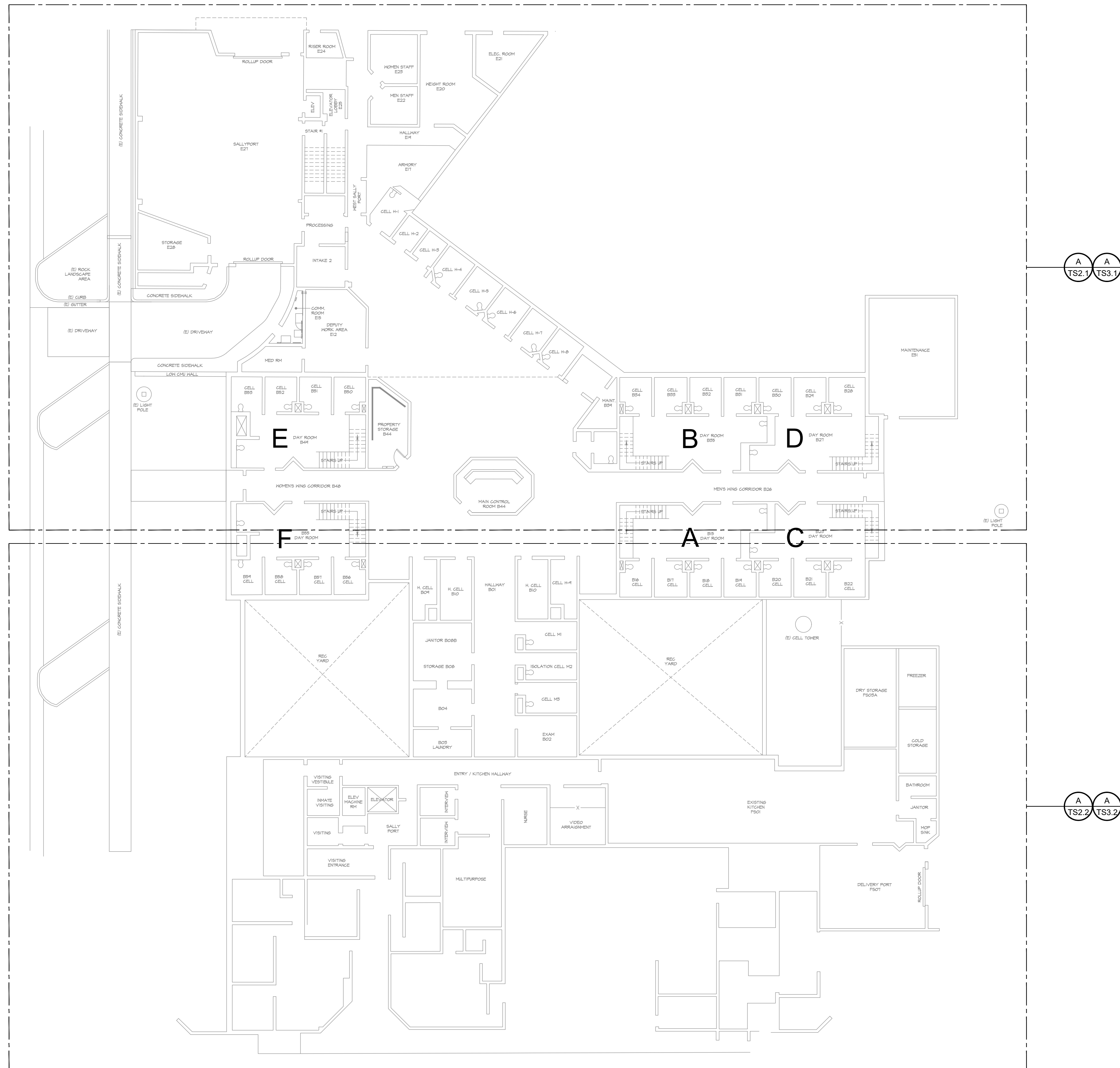

**A OVERALL 1ST FLOOR PLAN**  
TS1.1 SCALE: 1/16" = 1'-0"

**REVISIONS**

NO.	DESCRIPTION	DATE

**SHEET TITLE**  
OVERALL 1ST FLOOR PLAN

DRAWN:	BC
CHECKED:	JEG
DATE:	09/21/21
JOB NUMBER:	21065
PROJECT MGR:	BC

**TS1.1**



**PK Electrical, Inc.**  
Engineering - Design - Consulting

681 Sierra Rose Drive, Suite B  
Reno, NV 89512  
775.826.9010  
4601 DTC Boulevard, Suite 740  
Denver, CO 80237  
720.481.3290  
pk-electrical.com

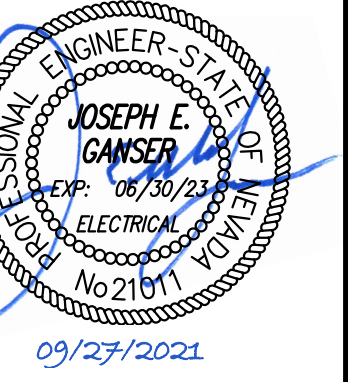

**Douglas County JLEC Camera Project**  
**100% Owner Review**  
1594 Esmeralda Ave  
Minden, NV 89423

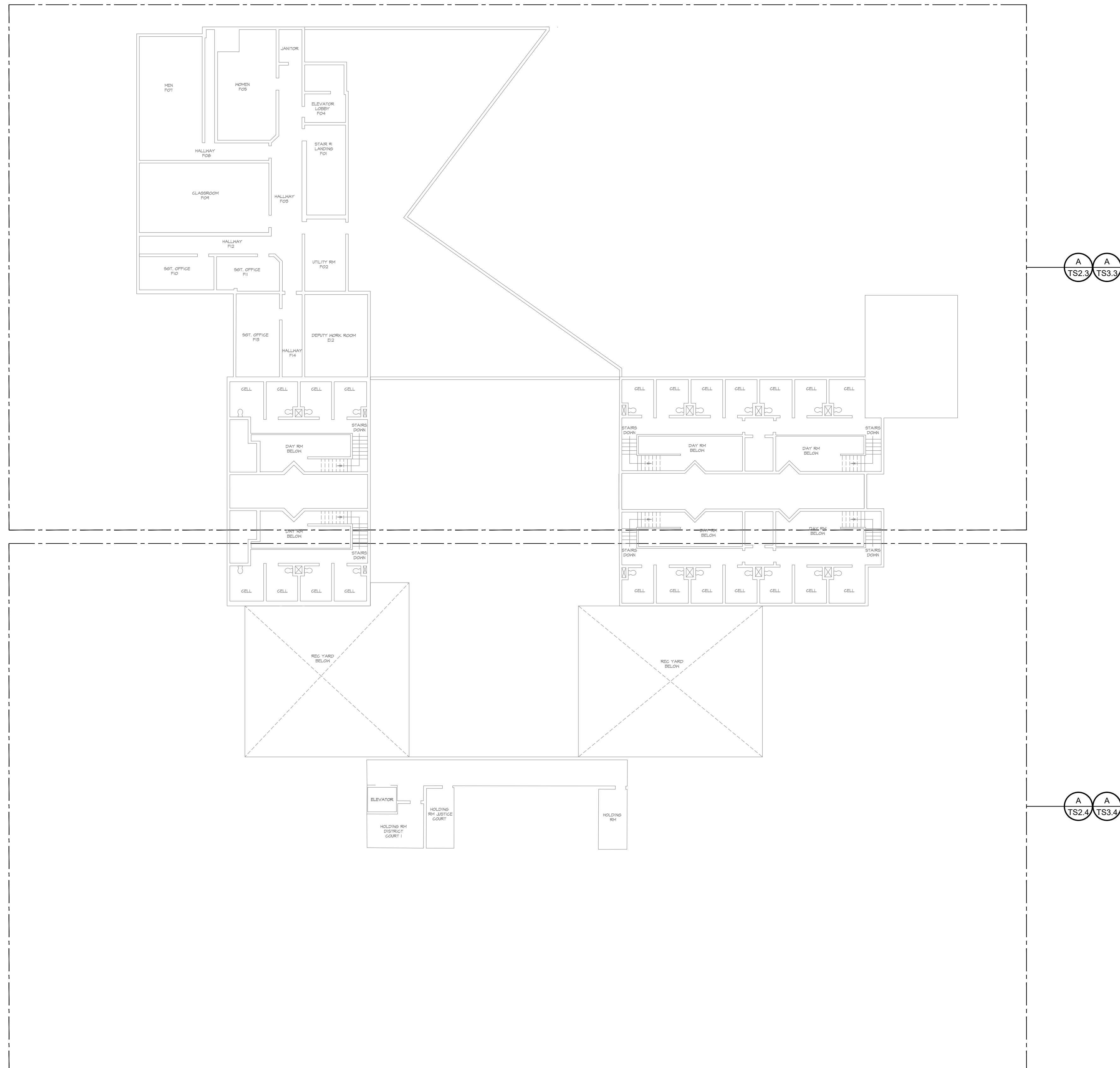

A  
TS2.3

A  
TS2.4

**A** OVERALL 2ND FLOOR PLAN  
TS1.2 SCALE: 1/16" = 1'-0"

REVISIONS

NO.	DESCRIPTION	DATE

SHEET TITLE

OVERALL 2ND FLOOR PLAN

DRAWN:	BC
CHECKED:	JEG
DATE:	09/21/21
JOB NUMBER:	21065
PROJECT MGR:	BC

**TS1.2**



**PK Electrical, Inc.**  
Engineering - Design - Consulting

681 Sierra Rose Drive, Suite B  
Reno, NV 89512  
775.826.9010  
4601 DTC Boulevard, Suite 740  
Denver, CO 80237  
720.481.3290  
pklectrical.com

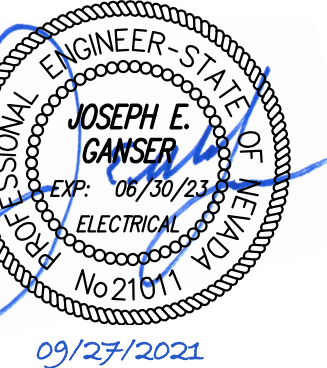

**GENERAL NOTES**

- SEE TSO.1 FOR PROJECT WORK PHASING REQUIREMENTS.
- PATCH HOLES IN WALLS AND CEILINGS WHERE CAMERAS ARE REMOVED.

**SHEET NOTES**

- CUT AND REMOVE EXISTING 2-LEVEL PIPE HANGERS (CLOTHING PIPE HANGERS) TO ACCOMMODATE EQUIPMENT CABINET LOCATION, RELOCATE EXISTING PIPE HANGER TRIANGULAR KNEE BRACE SUPPORTS AS REQUIRED. PROVIDE PIPE GAPS ON CUT PIPE ENDS.

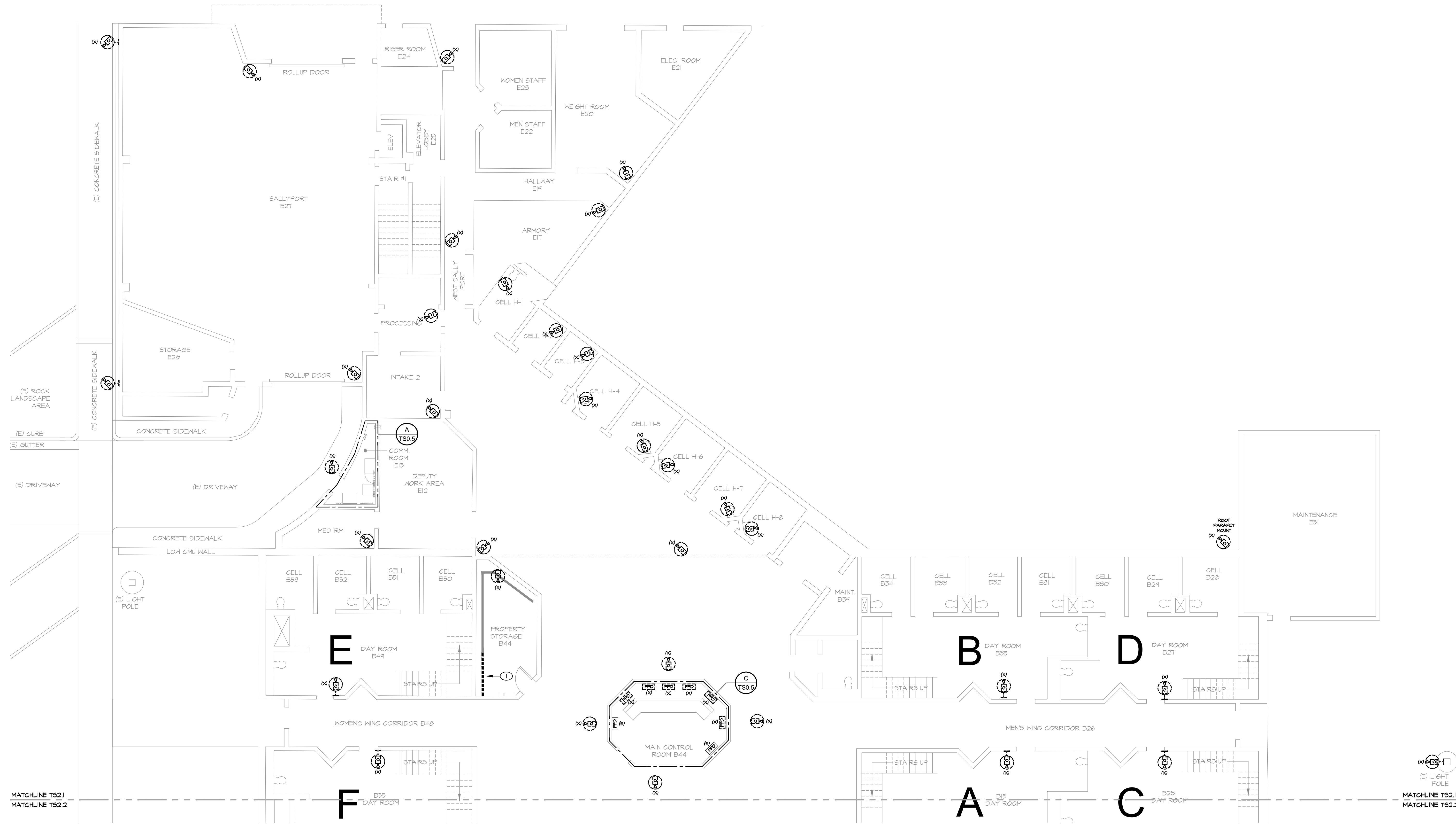

Douglas County JLEC Camera Project  
100% Owner Review  
1594 Esmeralda Ave  
Minden, NV 89423

**REVISIONS**

NO.	DESCRIPTION

**SHEET TITLE**

1ST FLOOR TELECOM DEMOLITION PLAN NORTH

DRAWN:	BC
CHECKED:	JEG
DATE:	01/21/21
JOB NUMBER:	21065
PROJECT MGR:	BC

**A** 1ST FLOOR TELECOM DEMOLITION PLAN NORTH  
TS2.1 SCALE: 1/8" = 1'-0"

**TS2.1**

**GENERAL NOTES**

1. SEE TS0.1 FOR PROJECT WORK PHASING REQUIREMENTS.
2. PATCH HOLES IN WALLS AND CEILINGS WHERE CAMERAS ARE REMOVED.

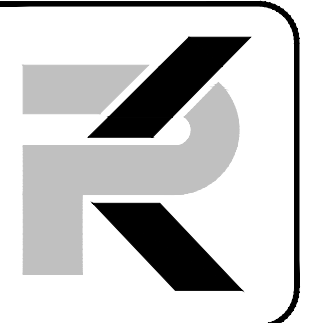
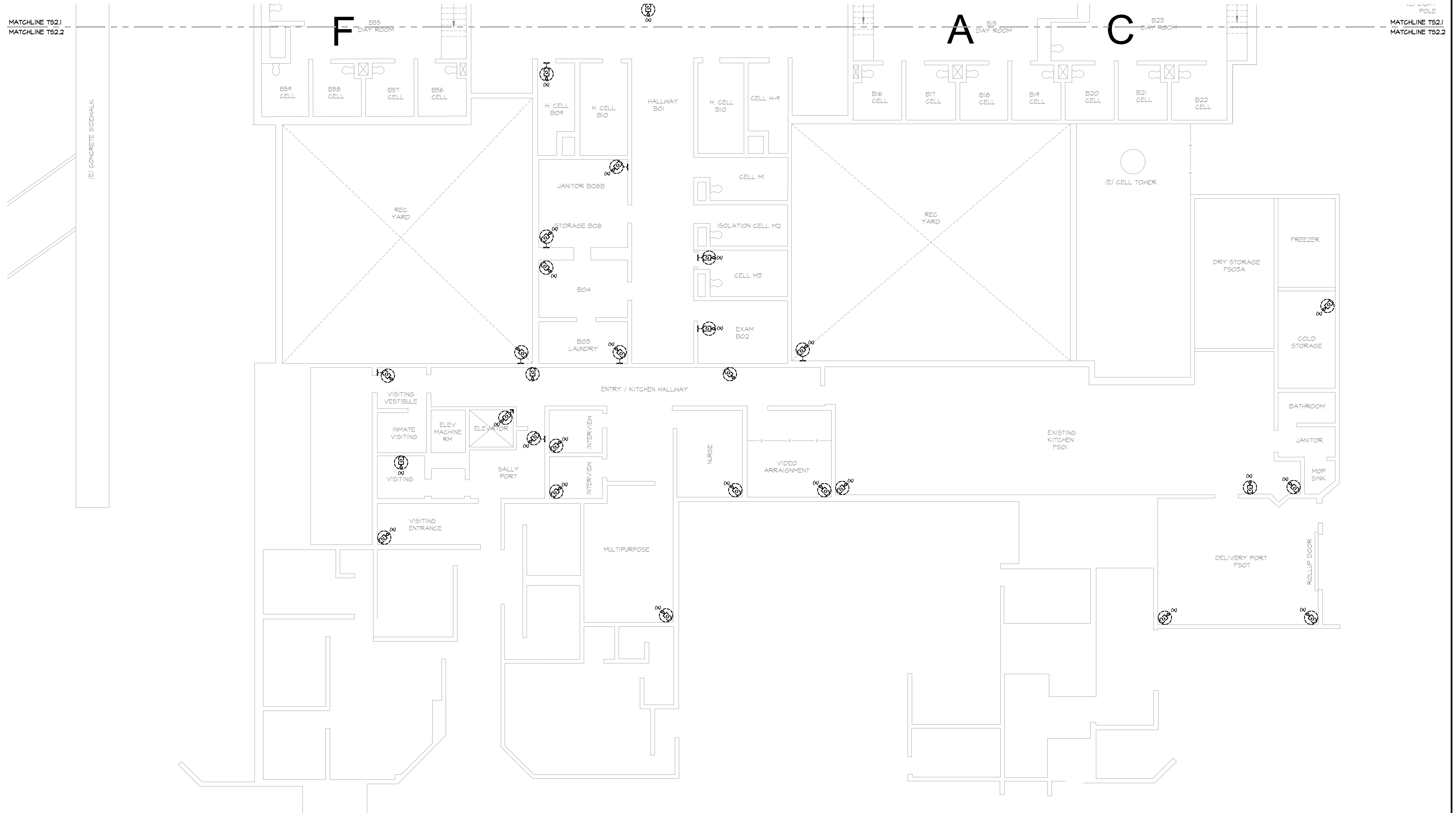

**PK Electrical, Inc.**  
 Engineering - Design - Consulting  
 681 Sierra Rose Drive, Suite B  
 Reno, NV 89512  
 775.826.9010  
 4601 DTC Boulevard, Suite 740  
 Denver, CO 80237  
 720.481.3290  
 pkelectrical.com

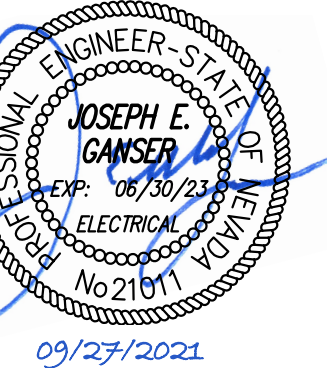

**Douglas County JLEC Camera Project**  
**100% Owner Review**  
 1594 Esmeralda Ave  
 Minden, NV 89423

**REVISIONS**

NO.	DESCRIPTION

**SHEET TITLE**

1ST FLOOR TELECOM  
 DEMOLITION PLAN SOUTH

DRAWN: BC  
 CHECKED: JEG  
 DATE: 09/21/21  
 JOB NUMBER: 21065  
 PROJECT MGR: BC

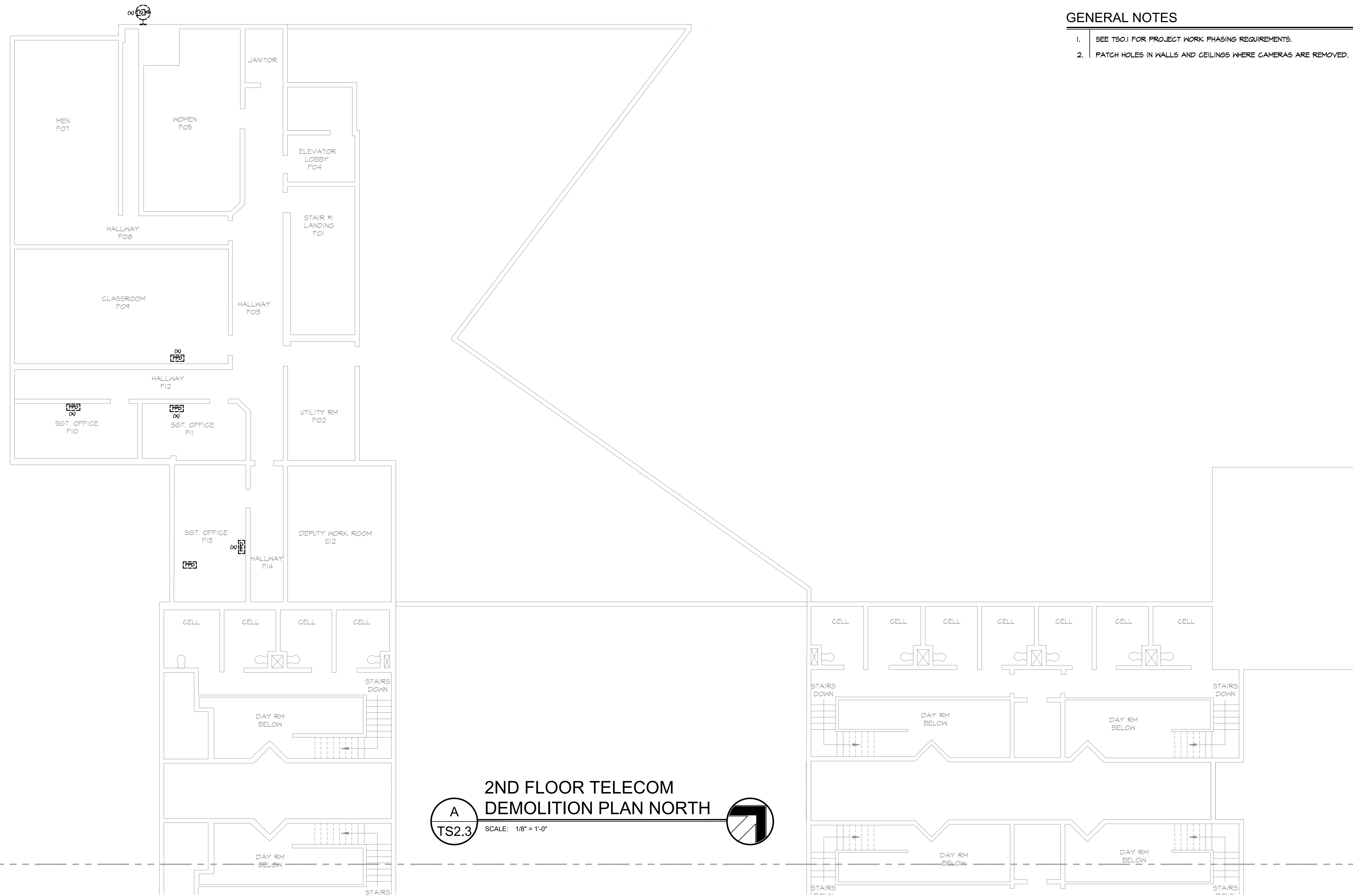

**2ND FLOOR TELECOM  
DEMOLITION PLAN NORTH**  
 A  
 TS2.3 SCALE: 1/8" = 1'-0"

**GENERAL NOTES**

1. SEE TSO.1 FOR PROJECT WORK PHASING REQUIREMENTS.
2. PATCH HOLES IN WALLS AND CEILINGS WHERE CAMERAS ARE REMOVED.

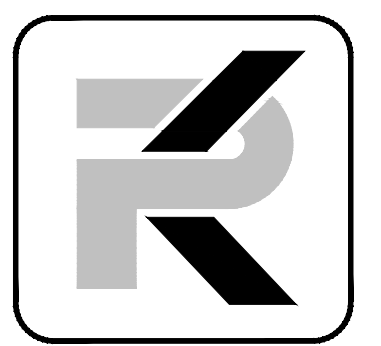

**PK Electrical, Inc.**  
 Engineering - Design - Consulting  
 681 Sierra Rose Drive, Suite B  
 Reno, NV 89512  
 775.826.9010  
 4601 DTC Boulevard, Suite 740  
 Denver, CO 80237  
 720.481.3290  
 pkelectrical.com

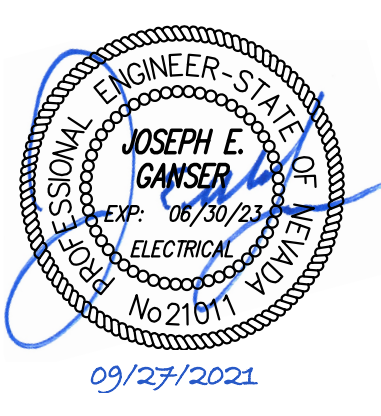

**Douglas County JLEC Camera Project  
 100% Owner Review**  
 1594 Esmeralda Ave  
 Minden, NV 89423

**REVISIONS**

NO.	DESCRIPTION

**SHEET TITLE**

2ND FLOOR TELECOM  
 DEMOLITION PLAN

DRAWN: BC  
 CHECKED: JEG  
 DATE: 09/21/21  
 JOB NUMBER: 21065  
 PROJECT MGR: BC

**TS2.3**

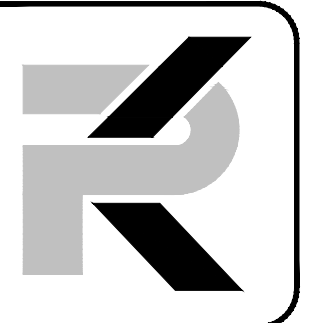

**PK Electrical, Inc.**  
 Engineering - Design - Consulting  
 681 Sierra Rose Drive, Suite B  
 Reno, NV 89512  
 775.826.9010  
 4601 DTC Boulevard, Suite 740  
 Denver, CO 80237  
 720.481.3290  
 pkelectrical.com

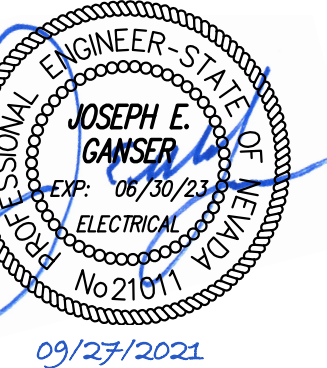

MATCHLINE TS2.3  
 MATCHLINE TS2.4

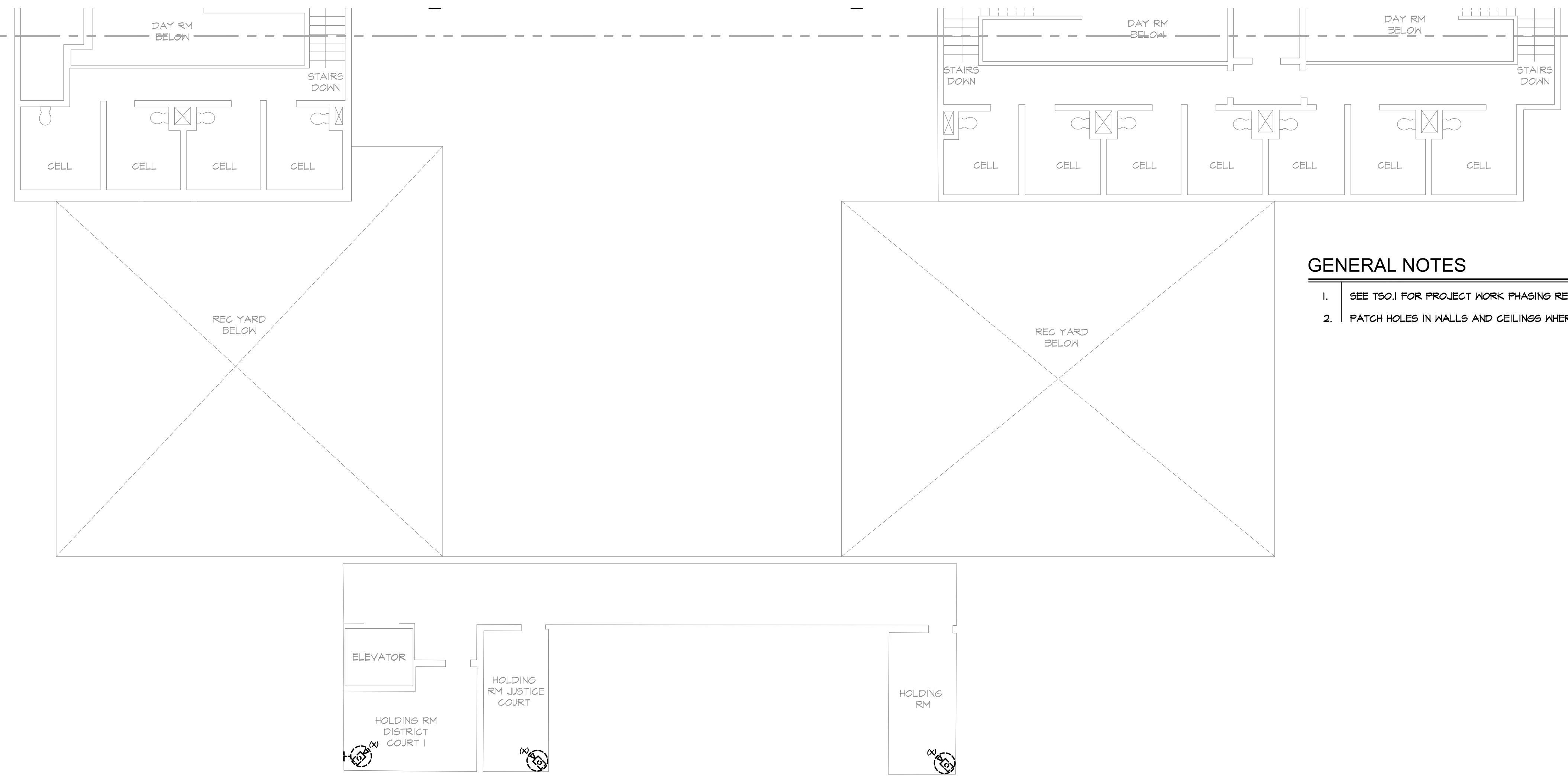

**GENERAL NOTES**

1. SEE TSO.1 FOR PROJECT WORK PHASING REQUIREMENTS.
2. PATCH HOLES IN WALLS AND CEILINGS WHERE CAMERAS ARE REMOVED.

**A** 2ND FLOOR TELECOM DEMOLITION PLAN SOUTH  
 TS2.4 SCALE: #####

**Douglas County JLEC Camera Project**  
**100% Owner Review**  
 1594 Esmeralda Ave  
 Minden, NV 89423

**REVISIONS**

NO.	DESCRIPTION

**SHEET TITLE**  
 2ND FLOOR TELECOM  
 DEMOLITION PLAN SOUTH

DRAWN: BC  
 CHECKED: JEG  
 DATE: 09/21/21  
 JOB NUMBER: 21065  
 PROJECT MGR: BC

**TS2.4**

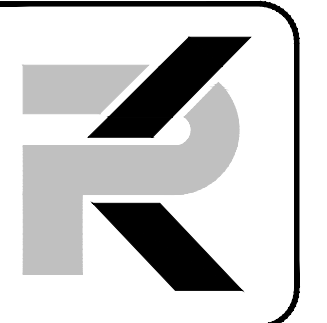

**PK Electrical, Inc.**  
Engineering - Design - Consulting

681 Sierra Rose Drive, Suite B  
Reno, NV 89512  
775.826.9010

4601 DTC Boulevard, Suite 740  
Denver, CO 80237  
720.481.3290  
pk-electrical.com

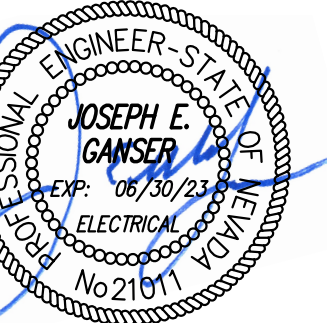

09/27/2021

**GENERAL NOTES**

1. SEE A/T50.3 FOR VIDEO SURVEILLANCE SYSTEM ONLINE DIAGRAM.
2. PAINT EXPOSED CONDUIT TO MATCH ADJACENT SURFACES.
3. ALL UNDERGROUND CONDUIT TO BE SCHEDULE 40 PVC.
4. ALL OUTDOOR EXPOSED CONDUIT TO BE RIGID STEEL. INSTALL IMC CONDUIT 90'S AT STUB-UP LOCATIONS ADJACENT TO BUILDING. 90'S TO BE VINYL COATED OR WRAPPED WITH 10 MIL TAPE.

**SHEET NOTES**

1. SEE B.C/D/T50.3 FOR VIDEO INTERCOM SYSTEM, MOUNTING PEDESTAL, CONCRETE PAD, BOLLARD AND CABLING REQUIREMENTS. SANQUIT EXISTING CURB AND GUTTER TO ACCOMMODATE NEW CONCRETE PAD. CONTRACTOR TO COORDINATE CONCRETE PAD AND BOLLARD LOCATIONS WITH EXISTING CURB AND GUTTER.
2. SEE A/T50.3 AND D/T50.3 FOR CONTROL ROOM VIEWING WORKSTATION AND MONITOR REQUIREMENTS.
3. PROVIDE TELECOM OUTLET WITH QTY (2) CAT 6 DROPS FOR CONNECTION TO VIDEO WALL VIEWING WORKSTATIONS.
4. RE-USE EXISTING UNDERGROUND CONDUIT TO LIGHT POLE FOR ROUTING OF CAT 6 CABLE. EXISTING CONDUIT ROUTING TO BE FIELD VERIFIED.
5. INSTALL QTY (2) 2" CONDUITS FROM COMM ROOM E15 TO PROPERTY STORAGE ROOM. ROUTE CONDUITS EXPOSED ON WALL +/- 10'-0" AFF. CORE DRILL WALL AS NECESSARY FOR CONDUIT ROUTING. PAINT CONDUITS AND PULL BOXES TO MATCH ADJACENT WALL SURFACES.
6. EXISTING 3'-0" X 1'-0" HOLLOW METAL DOOR. CUT EXISTING DOOR AND INSTALL 24" X 24" DETENTION GRADE AIR LOUVER IN TOP OF DOOR (ACTIVAR 1500A 2424N OR EQUIVALENT). ALL FASTENERS TO BE VANDAL RESISTANT.

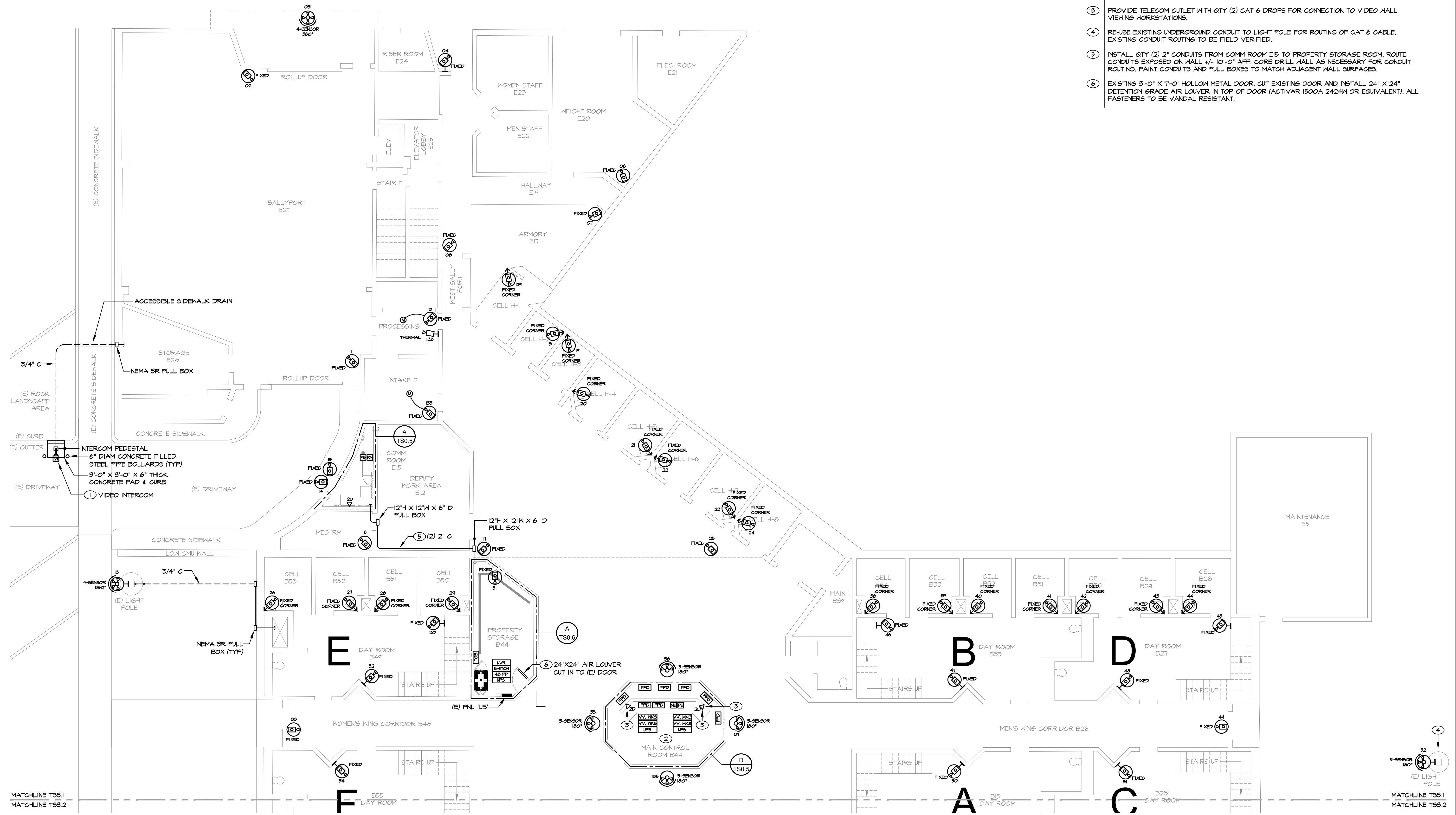

MATCHLINE TS3.1  
MATCHLINE TS3.2

4  
52  
5-SENSOR 180°  
(E) LIGHT POLE  
MATCHLINE TS3.1  
MATCHLINE TS3.2

**A** 1ST FLOOR TELECOM PLAN NORTH  
TS3.1 SCALE: 1/8" = 1'-0"

Douglas County JLEC Camera Project  
100% Owner Review  
1594 Esmeralda Ave  
Minden, NV 89423

**REVISIONS**

NO.	DESCRIPTION

**SHEET TITLE**

1ST FLOOR TELECOM PLAN NORTH

DRAWN:	BC
CHECKED:	JEG
DATE:	09/21/21
JOB NUMBER:	21065
PROJECT MGR:	BC

**TS3.1**

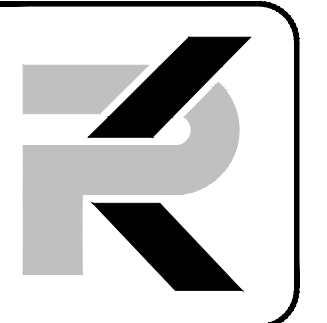

**PK Electrical, Inc.**  
Engineering - Design - Consulting

681 Sierra Rose Drive, Suite B  
Reno, NV 89512  
775.826.9010  
4601 DTC Boulevard, Suite 740  
Denver, CO 80237  
720.481.3290  
pk-electrical.com

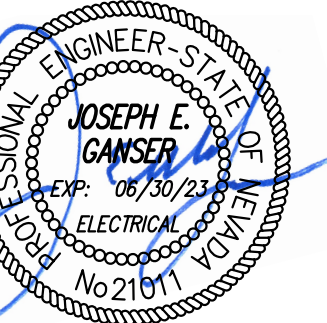

09/27/2021

**GENERAL NOTES**

1. SEE A/T3.0.3 FOR VIDEO SURVEILLANCE SYSTEM ON-LINE DIAGRAM.
2. ALL EXPOSED CONDUIT TO BE RIGID STEEL.
3. PAINT EXPOSED CONDUIT TO MATCH ADJACENT SURFACES.

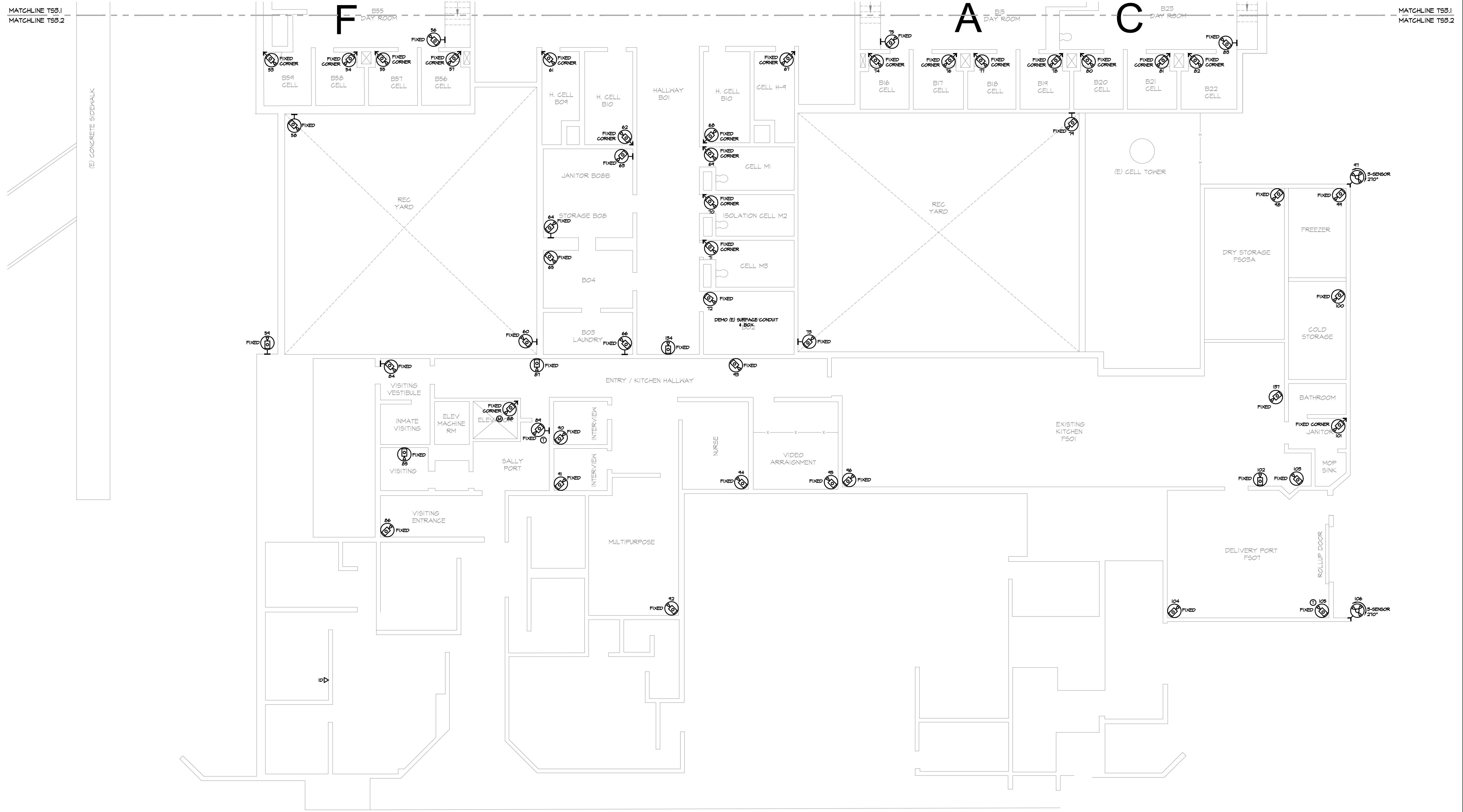

**A** 1ST FLOOR TELECOM PLAN SOUTH  
 TS3.2 SCALE: 1/8" = 1'-0"

Douglas County JLEC Camera Project  
 100% Owner Review  
 1594 Esmeralda Ave  
 Minden, NV 89423

**REVISIONS**

NO.	DESCRIPTION

**SHEET TITLE**

1ST FLOOR TELECOM PLAN SOUTH

DRAWN:	BC
CHECKED:	JEG
DATE:	09/21/21
JOB NUMBER:	21065
PROJECT MGR:	BC

**TS3.2**



**GENERAL NOTES**

- I. SEE A/TSO.3 FOR VIDEO SURVEILLANCE SYSTEM ONLINE DIAGRAM

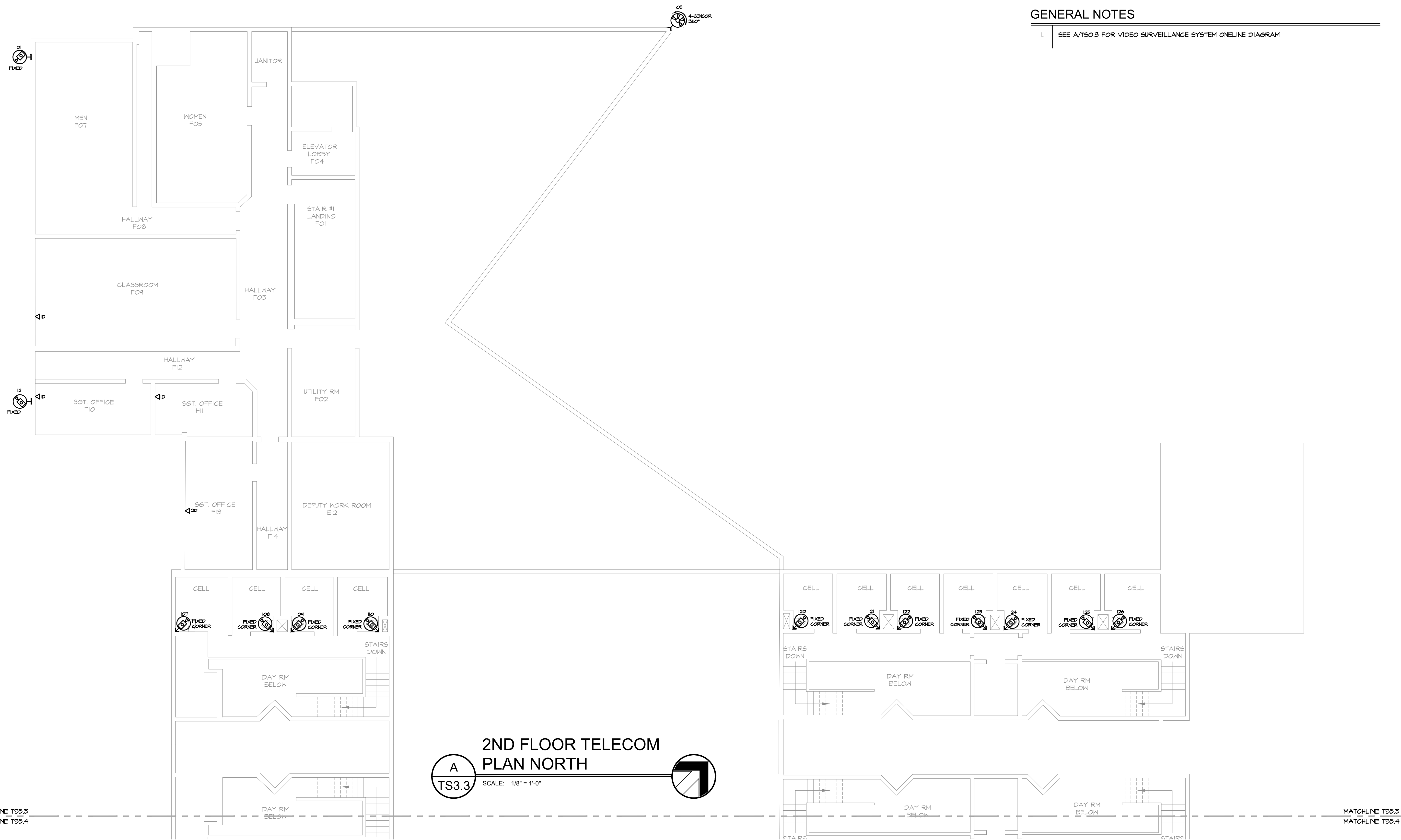

**2ND FLOOR TELECOM PLAN NORTH**  
 A  
 TS3.3 SCALE: 1/8" = 1'-0"

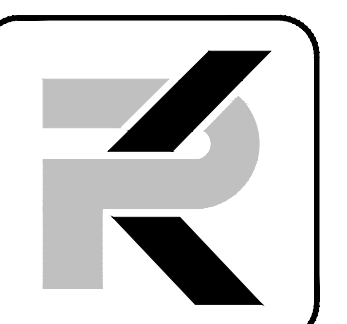

**PK Electrical, Inc.**  
 Engineering - Design - Consulting  
 681 Sierra Rose Drive, Suite B  
 Reno, NV 89512  
 775.826.9010  
 4601 DTC Boulevard, Suite 740  
 Denver, CO 80237  
 720.481.3290  
 pkelectrical.com

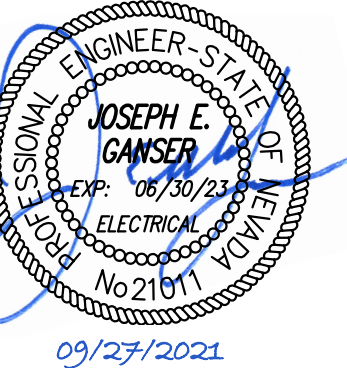

**Douglas County JLEC Camera Project**  
**100% Owner Review**  
 1594 Esmeralda Ave  
 Minden, NV 89423

**REVISIONS**

NO.	DESCRIPTION

**SHEET TITLE**

2ND FLOOR TELECOM PLAN NORTH

DRAWN:	BC
CHECKED:	JEG
DATE:	09/21/21
JOB NUMBER:	21065
PROJECT MGR:	BC

**TS3.3**



**PK Electrical, Inc.**  
Engineering - Design - Consulting

681 Sierra Rose Drive, Suite B  
Reno, NV 89512  
775.826.9010  
4601 DTC Boulevard, Suite 740  
Denver, CO 80237  
720.481.3290  
pklectrical.com

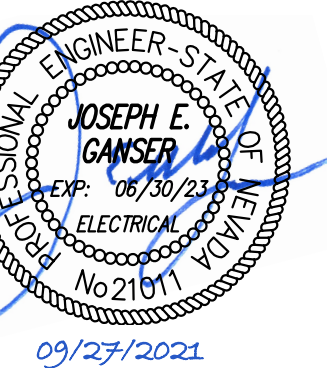

**Douglas County JLEC Camera Project**  
**100% Owner Review**  
1594 Esmeralda Ave  
Minden, NV 89423

REVISIONS

SHEET TITLE  
2ND FLOOR TELECOM  
PLAN SOUTH

DRAWN: BC  
CHECKED: JEG  
DATE: 09/21/21  
JOB NUMBER: 21065  
PROJECT MGR: BC

**TS3.4**

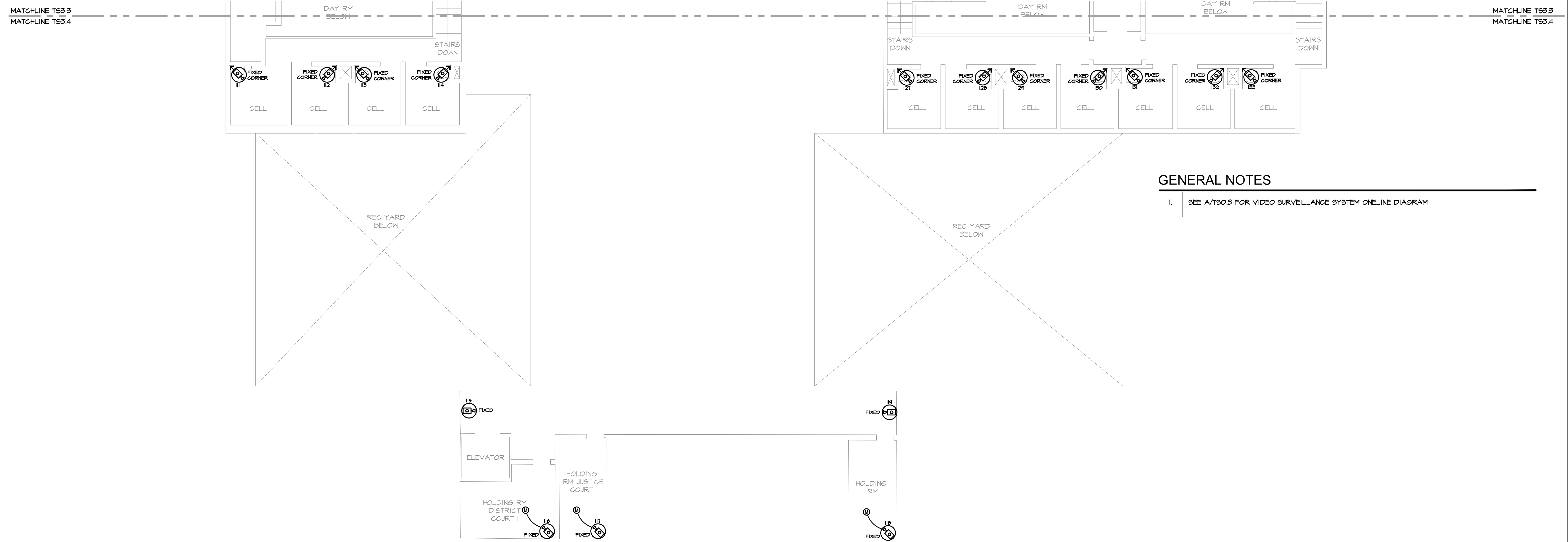

**GENERAL NOTES**

- I. SEE A/T50.3 FOR VIDEO SURVEILLANCE SYSTEM ONLINE DIAGRAM

**A** 2ND FLOOR TELECOM PLAN SOUTH   
TS3.4 SCALE: #####